THE NEWARK ADVOCATE

WEATHER— SNOW AND RAIN TONIGHT AND SUNDAY. COOLER. | NEWARK, OHIO, SATURDAY EVENING, JAN. 27, 1923. | ASSOCIATED PRESS COMPLETE LEASED WIRE SERVICE | VOL. 108. NO. 85.

GENERAL ALLEN TURNS COBLENZ OVER TO FRENCH

Transfer Takes Place at Noon in American Headquarters

Entire Staff of American Office Receives French Commander

Coblenz, Jan. 27.—(By A. P.)—The Coblenz area of occupied Germany, held by the American troops since the establishment of the allied watch on the Rhine, was turned over to the French at noon today.

Major General Henry T. Allen, commander in chief of the American forces in Germany and General Marty of the French army, were the two military officers involved in the transfer.

This final ceremony, ending the four years of American occupation was of the simplest character.

General Marty, accompanied by a single French officer, came to General Allen's headquarters, where the American commander and his full staff received them. Promptly at noon General Allen turned over the area so long under the control of his forces to French commander.

The formal transfer of authority took but a few moments.

The assumption of control by the French, it is stated, will be followed immediately by the application of the same disciplinary measures that the French have been imposing upon the Prussian civil authorities elsewhere in the Rhineland. This policy heretofore has not been extended to the Coblenz area under the Americans and any involvement of General Allen with the German officials in this connection has been avoided.

CAPPER BILL GETS HEARINGS

House Banking Committee Will Conduct Hearing Beginning Next Wednesday.

Washington, Jan. 27.—Hearings on the Capper farm credits bill will be started next Wednesday by the house banking committee, Chairman McFadden announced today. At the same time a sub-committee will begin hearings on various related farm relief measures, including that for financing the export of agricultural products.

The strong bill, proposing important amendments to the federal farm loan act, was reported out today by the banking committee. It would authorize loans for the purchase of land for agricultural uses and for the purchase of such equipment, fertilizers and livestock as may be necessary for the proper and reasonable operation of a mortgaged farm.

Provisions also will demand a increase in the loan maximum from $10,000 to $16,000 with the federal farm bureau in a special instances to grant loans up to $25,000.

MARK VALUE DROPS TO $36 MILLION

New York, Jan. 27. — An overnight depreciation of 14 per cent in the quoted value of German marks carried them today to $36 a million, or approximately 27,777 to the American dollar. The marks which could be bought today for a dollar would have cost more than $6,500 before the outbreak of the war in 1914 when marks were quoted at 23.8 cents each.

The last statement of the German Reichs bank showed a weekly increase of 101,279,000 marks in circulation.

MAY KNOW FATE TODAY.

Columbus, O., Jan. 27.—Loomie Cummins, on trial for the first degree murder of Patrolman Grannison P. Koehler, shot to death November 28 last, when he and another officer attempted to arrest four bandits for the theft of an automobile in Cleveland, may know his fate before night. The case is expected to go to jury before noon today.

OFFICER O'FLYNN



'Twas entirely fittin' that th' waiter who dropped a bottle o' whiskey on th' floor o' th' Senate restaurant should have been fired. A careless man has no business handlin' valuable property.

Just Honorable Mention Brings Tears; First Prize Winner Smiles



The smile on the face of Charlotte Weiner (left) is justified by the award of the judges in the Health Show in New York City when they decided she was the most perfect baby in the Bronx. Irwin Cohen, center, received second prize and Alberta Murphy, honorable mention.

BUTLER FLAYS LIQUOR LAWS

Says They Will Not Be Repealed But Futile Attempt Will Be Made to Enforce Them

Columbus, Jan. 27—(By A. P.)—There is no likelihood that the 18th amendment ever can be enforced, "no matter at what expenditure of money or of effort," Dr. Nicholas Murray Butler, president of Columbia university, declared in an address today at the annual midwinter meeting of the Ohio State Bar association.

He linked the prohibition amendment with the 15th addition to the constitution of the United States, which was proclaimed in 1870, and granted the negro suffrage, as "two important and law made influences which now are making, and seem likely long to make for lawlessness in American life." The subject of his address was "Law and Lawlessness."

He asserted that "methods of Czarist Russia, and of the Spanish Inquisition" are being used to enforce one provision of law, and said there are a "dozen verboten signs in the United States to every one that Russia can show."

"In form and in fact," he said, "and judged by all the usual tests and standards, these two amendments are part of the organic law, and with all the rights and authority which attach thereto. Nevertheless, they are not obeyed by large numbers of highly intelligent and morally sensitive people, and there is no likelihood that they ever can be enforced, no matter at what expenditure of money or of effort, or at what cost or infringment or of neglect of other equally valid provisions of the same constitution."

After pointing out "the negro votes in those states where he voted when the 15th amendment was passed," the speaker asserted every attempt to enforce the 14th and 15th amendment has been denounced as a force bill. "Oddly enough," he continued, "it has been denounced by those very senators and representatives who will go to any length to enforce the provisions of the 18th amendment.

"The practical question is not whether the colored man should vote in the southern states, but whether the American people frankly will face the problem presented by the nullification throughout a large part of the land of a most important provision of the constitution of the United States.

"The situation with regard to the 18th amendment is even worse, because the revolt against it is not confined to men and women of intelligence and moral sensitiveness in one section alone, but is nationwide. It will not do to attempt to silence these persons by abuse or by catch phrases and formulas.

'These men and women dissent entirely from the grounds upon which the case for the 18th amendment was rested, and they regard its provisions and those of the statutes based upon it as forcible, an immoral and tyrannical invasion of their private life and personal conduct.

"The moral sense, as well as the common sense, of very many people is affronted by a policy which will expend millions of dollars and use the methods of Czarist Russia and of the Spanish Inkuisition to enforce one provision of law, while others of far greater significance and public importance are accorded conventional treatment, or less.

"No one who is familiar with the practical workings of our political system, would expect either the 15th or the 18th amendment to be repealed within measurable time. So far as one can see, therefore, we are shut up to the alternative of their attempted enforcement by soldiers, and police and special agents, and detectives and spies, or to their abrogation over a great part of the land by local initiative and common consent. Either alternative is humiliating and degrading."

COLDER WEATHER IS COMING NEXT WEEK

Washington, Jan. 27—Weather outlook for the week beginning Monday:

Ohio valley: Considerable cloudiness with occasional rains and snows, normal temperature first part, colder thereafter.

Region of Great Lakes: Considerable cloudiness and occasional snows, temperature below normal.

POSTMASTER DROPS DEAD.

Perrysburg, Jan. 27—Philip Wetzel, postmaster of this village for nearly nine years, dropped dead in the local postoffice late yesterday. He was 64 years of age and is survived by his widow and two children.

Klan Gets Formal Trial in Chicago in Fireman's Case

Chicago, Jan. 27—Selection of Chicago as the scene of the first formal trial of the invisible empire, Knights of the Ku Klux Klan before the bar of public opinion and a judicial body was indicated here today by developments since the arrival of imperial officers of the organization.

William H. Green, city fireman, whose suspension from the fire department for his alleged klan membership brought the officers here to challenge the order. He admitted his membership and asserted he wished to stand trial for suspension before the Chicago civil service commision on that ground.

Although he declined to say whether he had been requested to make that statement by the imperial officers, it was known that Green had been in conference with them. At Green's suggestion Fire Chief Seyferlich drew a charge against him for presentation to the civil service commission which in part read as follows:

"That the said William H. Green fireman, is an admitted member of the Ku Klux Klan and that he has suscribed to an oath of the said organization which is contrary to the provisions of the constitution of the United States of America and which is evidence of his unfitness to remain in the service of the city of Chicago."

The civil service commission said the charge would come before it for hearing Feb. 2, when a date for Green's trial probably would be set.

Meanwhile Hiram Wesley Evans, imperial wizard of the klan, issued statements explaining the purposes and obligations of the order and replying to those of Louisana state officials regarding the Bastrop, La., investigation. He charged Governor Parker of Louisana with political or other motives in starting the inquiry, characterized it as "a frame up on the Ku Klux Klan" and declared it had failed.

While the klan was expected to make its first stand here to answer charges against the organization an official of the American Unity league announced an "all nations rally" would be held here beginning Feb. 26, to form the foundation of an organization opposed to the klan.

Governor Parker and Governor A. Smith of New ork, were named as the principal speakers.

"MOB SPECIAL" RUN BY RAILWAY

Rail Union Head Charges That Armed Men Were Carried on Special Train in Arkansas.

Cleveland, O., Jan. 27.—(By The A. P.)—Charges that a "mob special" carrying armed men was run over the Missouri and North Arkansas railroad for the purpose of inflicting punishment upon striking employes of the railway, were made in a statement made public today by D. B. Robertson, president of the Brotherhood of Locomotive Firemen and Enginemen. Mr. Robertson has communicated with the governor of Arkansas asking an investigation of the recent trouble at Harrison and Heber Springs, involving, the lynching of a striker by unidentified men and the expulsion of a number of other strikers by a "citizens committee."

He has promised the governor his organization will co-operate with the state in bringing to justice all guilty parties regardless of who they may be.

The brotherhood directors have voted $10,000 for the relief of striking firemen on the Missouri and North Carolina line and $500 has been voted to the widow of E. C. Gregor, the union machinist who was hanged at Harrison.

"An armed mob was carried on a special train over the Missouri and North Arkansas railroad for the purpose of inflicting punishment upon employes and their families who about two years ago left the service of the railroad and engaged in a legal strike protest aainst an arbitrary and excessive reduction in their wages made effective by the management in violation of the transportation act," said the statement.

TURKS RESUME DEPORTATIONS

Athens, Jan. 27.—(By A. P.)—The Turks have abruptly resumed deportations in Anatolia despite the Greek governments decision not to admit more refugees to this country while epidemics of cholera, typhus and small pox are raging, according to advices received by the near east relief.

A telegram from Constantinople said that the Turkish authorities had suddenly ordered 3,000 Greeks at Trebiscond to leave immediately aboard three foreign ships

DRY NAVY ON PACIFIC.

San Francisco, Cal., Jan. 27.—Another navy is to be added to the Pacific coast, Samuel F. Rutter, federal prohibition director for California, announced here today. It will be officially known as the "United States Pacific dry navy." The new "dry navy" patterned after New York' famous fleet, will chase every liquor carrying craft found inside the Pacific coast three mile limit. Just when the "dry navy" is to begin operations remains shrouded in secrecy.

ASK HELP FOR RUSS REFUGEES

Governor General Wood Will Request Part of Relief Fund For Victims.

Manila, Jan. 27—(By The A. P.)—It is reported here today that the one ship of the Russian refugees fleet reported wrecked off Formosa yesterday was small but it is not known how many persons were aboard. All other vessels of the fleet either are in quarantine at Mariveles, Philippine Islands or else are reported en route from Formosa.

Admiral Stark, commander of the exiles, said the four ships presumably on their way here should arrive in the next few days unless stormy weather compels them to take refuge at some northern port. He added that he had confidence in the officers of these four vessels and believe that none had deserted.

Governor General Wood questioned Admiral Stark today regarding the title of the refugees on their ships. The admiral said they had belonged to the Kerensky regime the last Russian government which the refugees recognized.

Governor General Wood on his return to Manila from Mariveles said he would ask the government at Washington to allot part of the Russian relief fund for the refugees here.

TRAIN IS DERAILED.

Mauchchunk, Pa., Jan. 27.—A mail car on the night express from Syracuse, N. Y., to Philadelphia on the Central Railroad of New Jersey was derailed at Rockport early today, ran into a light engine on a siding, injuring a fireman and shook up some passengers. One or two passengers were said to have suffered minor injuries but proceeded to their destinations.

CZECHS OFFER MEDIATION IN RUHR SCRAP

Belgrade Dispatch Tells of Plans to Offer Assistance

German Resistance in Occupied Region is Strengthened Everywhere

Paris, Jan. 27.—In the name of the Little Entente, Czecho-Slovakia is about to offer mediation between France and Germany in settlement of the reparation question, according to the newspaper Pravda, says the Matin today. The dispatch, which comes from Belgrade, adds that the Czecho-Slovakian minister to Germany has just arrived in that city in connection with the plan.

Duesseldorf, Jan. 27.—(By The A. P.)—A further strengthening of German resistance was generally anticipated by the French today as an aftermath of yesterday's meeting of Ruhr police chiefs, burgomasters and state officials at which it was said, measures for parring the occupation were discussed. One immediate result of the conference was the arrest of its chairman, Dr. Gruetzner, president of the province of Rhenish Prussia. Dr. Gruetzner was later released. The French are understood to be ready for any developments and with additional troops on the scene have this city practically under martial law.

Public places, such as hotels, cafes, cabarets and theaters were closed last evening at 10 o'clock by the occupationists, while soldiers walked the beats of the German police.

Reports that the French contemplate summoning several military classes suggest the extent to which the Paris government is preparing to go in forcing the Germans into line. It is thought likely however, that he next important move will not come until after January 31, the time limit for the 500,000,000 gold mark reparation payment.

Industry and commerce are being seriously affected by the rail strike and the French are ready to try their hand at operating the lines with the assistance of the 3,500 rail workers expected in th Ruhr today.

Having stablished their own communications through Neuss Junction so as to avoid Cologne, the occupation authorities have informed Berlin that hey cannot move civilian food trains and thus the question of hunger may be added to the situation.

Imposition of the costoms control by which the French will be able to direct exports and imports into occupied Germany, is expected soon. This step is hailed in German qharters as the last link in the chain that will imprison and stifle Ruhr industry.

Another court martial is in prospect. Burgomaster Schmidt and Dr. Oexle, the Dusseldorf police chief, both of whom are under arrest as a result of Thursday evening's disturbance, await trial at Mayence on charges of failing to preserve law and order.

5 KILLED WHEN AUTO CRASHES

Machine Goes Through Bridge Railing and Drops 35 Feet into Creek Near Cumberland.

Cumberland, Md., Jan. 27.—Five persons were killed this morning when an automobile crashed through an iron fence on the national pike and dropped 35 feet into Wills' Creek near here. The dead are Mrs. Clara McCullough, Eva Dundee, Louise Dundee and William J. Farrell, all of Cumberland and Edward A. Flynn of Hagerstown Mr.

The bodies were found in the wreck of the automobile by persons traveling the pike and physicians aid the accident had occured fully an hour before. The party had attended a dance at Frostburg, Md., and was on its way home.

Gongress Stands in Way of Debt Finding, Envoy Says

Southampton, Jan. 27.—(By A. P.)—Stanley Baldwin, Chancellor of the excquer, returning on the Olympic today from his debt mission to Washington, told newspaper men that settlement of the debt question in the United States "was in the hands of congress as the representatives of the people" and that this situation constituted "the great difference between America and this country." Explaining that in America you may have an executive who is willing to do a great deal for you, but cannot because of the difficulties encountered in congress" Mr. Baldwin said.

"In the early days the secretary for the treasury could undoubtedly have arranged terms with the British government, but the situation now is complicated because the matter is in the hands, of the American congress. You are not settling in America with the cabinet at one end or with business men at the other. You are settling with congress ni England if any terms are agreed on regarding the debt, the government takes the responsibility."

Mr. Baldwin described Americans as "a country not an urban people."

"They have men of our way of thinking in the eastern states," he said. "but that does not cut any ice at all with regard to the other parts of America.

"If you look at the senate, you will find that the majority of the members come from the agricultural and pastoral communities and they do not realize the existing position with regard to the meaning of the international debt.

"The bulk of the people in America have no acquaintance with it. Great Britain lives on international trade, but in America this is not so. The people in the west merely sell wheat and hogs and other produce and take no further interest in connection with the international debt or international trade.

"They are in very much the same frame of mind we used to be in regarding reparations, when a large number of people in this country thought that Germany would send bags of gold every Saturday night until the money was paid up.

"A great many people in America think that all we have to do is to send the money over.

"The debt can only be funded on such terms as can be got through congress and the senate and that is the root of the difficulty with which we are now faced."

Mr. Baldwin said that unless an arrangement were arrived at by which an agreement between the American debt funding commission and the British government were approved and ratified by congress before March 4, the matter would be deferred until the end of the year. There was no chance, he said of new proposals being put forward previous to March 4.

Mr. Baldwin said he believed the American people thought they had been generous in their offer, but the English people did not take that view.

Mr. Baldwin intimated that unless the debt were funded Great Britain would continue paying five percent interest.

All the best opinion in New York, he said, "believes that the pound and the dollar will go to parity pretty soon. The way in which the pound has been going up is very remarkable but there are good judges who think it is not so much the appreciation of the pound as the depreciation of the dollar."

Anti-Saloon Head is Charged With Irregularity in Finances



William H Anderson (right,) New York State superintendent of the Anti-Saloon League, has been charged with financial irregularity by a former employe of the league. Anderson denies the allegation, charging blackmail. Anderson is shown above with W. E. "Pussyfoot" Johnson

Veterans Try Experiment Of Community Farming

New Orleans, La., Jan. 27.—Sixteen veterans of the world war rehabilitated as farmers today started an experiment at Canton, Mississippi, under direction of Blair Harrison, chief of rehabilitation for the sixteenth district of the United States veterans bureau.

These men moved into the first farming community established by the United States veterans bureau and will conduct their community under its guidance, Mr. Harrison said.

The men were given fully equipped 40-acre farms on a plan under which they can own them in a few years, the announcement said. They are to conduct their own marketing through co-operative methods solely among themselves. They will have their own school to be used for continuing their agricultural training and by their children for regular school work.

The 16 farms on which the men moved comprise a part of the initial tract of 1,680 acres which has been set aside by the people of Canton. When the colony of 150 men is completed, nearly 17,000 acres of land adpated to truck farming will be under cultivation.

According to the announcement live stock is being supplied by the Illinois Central railroad. The railroad has agreed to provide thoroughbred hogs and allow the veterans to pay for the animals out of the revenue from increases to the herds. The same proposition has been made by a southern cattle breeder and a group of chicken fanciers.

The venture will be watched by the veterans bureau as a solution of the problem of caring for thousands of veterans being trained as agriculturists and if successful probably will adopted elsewhere, it was said.

Material for the construction of the houses and farm buildings has been purchased. In the meantime, the men and their families are being housed by Canton citizens until they can move into their homes. Cultivation of the land is under way.

EGGS DOWN TO 35 CENTS DOZ.

Prices Eight to 10 Cents Below Quotations of Last Week—Mild Winter Brings Increased Supply.

Egg prices are still on the downward trend and today hit a bottom mark of 35 cents which is from eight to 10 cents below the quotation a week ago. However prices vary. Some grocers are buying eggs at 33 and selling at 37 while others are buying at 30 and selling at 35. The average price on market was 40 cents but a few sold at 38 a dozen which was the lowest quotation found. The drop in price came with a large increase in the supply. Butter sells at 50, 58 and a few asked 60 cents a pound.

Business continues slow in the wholesale markets. Bananas are scarce but the supply on hand moved well at $7 and $8 per 100 pound. Large shipments are expected next week. They retail at 40 cents a dozen. Leaf lettuce continues to advance and today was quoted at 27 cents wholesale and 30 cents retail per pound. Sweet potatoes moved well at $1.50 per hamper. Cabbage brings $2.50 and $3 per 100 pounds and white potatoes $2 per 150 pounds. Shipments of both are due this week. Parsnips are $3 per 100 pound, and cranberries are moving slowly at $7 a box. California naval oranges are nice and selling well at $4.75 a box. Tangerines are $4 a box and lemons $8 50 a box and 45 cents a dozen.

Strawberries were riper looking than those offered last week and were higher at 60 cents a quart. Brussel sprouts remain at 40 cents a quart, and tomatoes are bringing 25 and 30 cents a pound Grapes do not look so good and bring 20, 25 and 30 cents a pound. Radishes and celery are very nice, radishes selling at three bunches for a dime for the long variety and 10 cents a bunch for buttons. Celery hearts at 15 cents a bunch and the large variety 15 a bunch and some three for 25 cents Cauliflower is smaller but nice looking at 15 to 40 cents a head. Turnips and parsnips are 15 cents a measure. The purple top turnips are very large, one found this morning weighed two and a half pounds. Tangerines are good and sell at six for 20 cents. Florida oranges are six for 25 cents, and rome beauty apples sell at four pounds for 25.

STILL EXPLODES; ONE MAN KILLED

Newark, N. J., Jan. 27.—One man was killed by the explosion of three stills in a garage today. The body, found under one of the stills, was so badly burned it could not be identified.

The explosion tore off the garage roof, shattered windows in surrounding tenements and brought a hundred families to the street.

WESTERN OIL PRICES UP 10 CENTS BARREL

Tulsa, Okla., Jan. 27. — The Prairie Oil and Gas company announced an advance of 10 cents a barrel in the price of crude oil this morning. The increase affect Kansas, Oklahoma and North Texas. The prairie's advance makes the minimum price $1.20 a barrel and the maximum $2.30 a barrel.

DONAHEY MAY ASK COURTS TO HELP RECOVER STATE RECORDS

Governor Demands Return of Financial Department's Minutes

Searching Public Inquiry and Court Action Is Threatened

Columbus, Jan. 27.—Demand for the immediate return to the state of the minutes of the emergency board and controlling board fom July 1, 1921 to January 22, 1922, is made in a letter written today by Governor Donahey to W. Albert Davis, who was director of finance in the cabinet of Governor Davis.

The governor's letter states that the records are not in the files of the finance department where they belong and cannot be located after a careful search and inquiry.

Public inquiry and court action will be resorted to if necessary, to effect the returns of these records, the governor's letter said, after reviewing that on two previous occasions demand for these records as been made upon Davis.

Following is the text of Governor Donahey's letter to Mr. Davis:

"The director of finance, W. E. Baker, has informed me that the minutes of the emergency board and controlling board from July 1, 1921 to January 22, 1922, are not in the files of the finance department and cannot be located after a careful search and inquiry.

"Demand has been made on you, on at least two occasions for these records, also for other contracts and papers that should be in the files of the finance department.

"It stands to reason that you, as the former head of this department, either have the records or know where they can be located and I demand that they be returned without delay. Unless these records are produced I propose to institute a searching public inquiry and go into the courts for assistance if necessary. It is about time, in the affairs of this state, when public officials shall be made accountable for the important records and papers in their control involving the expenditure of large sums of money."

"I shall appreciate your immediate attention to this matter."

CHICAGO SEISMOGRAPH RECORDS EARTHQUAKE

Chicago, Jan. 27.—Earth shocks were recorded today at the district weather bureau observatory of the University of Chicago. The first wave was noted at 2:07 a. m., reached their maximum of intensity about 2:11 a. m. and the last wave was recorded at 3:10 a. m. The distance was about 1,155 miles probably in a southwest direction.

TWO MORE EXECUTED.

Dublin, Jan. 27.—(By A. P.)—Two men, named Byrne and Geraghty were executed at Maryborough today. They had been found guilty of unlawful possession of arms.

SOLONS PROBE UNION CHARGES

Will Inquire Into Story That Union Rail Men Were Driven Out When They Refused to Renounce Organization.

Little Rock, Ark., Jan. 27.—Members of the Arkansas legislative committee investigating recent disorders along the Missouri and North Arkansas railroad indicated today they would question county officials and members of the "committee of 12", the executive council of the "citizens committee" which strikers alleged drove them from the M. and N. A. territory when they refused to renounce union affiliations, when to Harrison, which was the center the hearing is transferred from here of the industrial conflict.

The date for the removal to Harrison was not announced. The committee was not in session today.

In the Little Rock inquiry the striking employes almost unanimously testified they were given the choice of "tearing up their union cards" or leaving the region. The members of the "citizens committee" claimed that only the fear that the strikers would completely demoralize the railroad caused them to take action. Some of the citizens committee faction claimed that no prejudice was felt against the union men, but reported bridge burnings convinced them that "something should be done."

That divergence of views was believed responsible for the legislative committees decision to go to the scene of the disorder.

SUGGESTS 3 PCT. INTEREST RATE

American Debt Finding Commission Would Have Entire Debt Paid In 62 Years.

Washington, Jan. 27.—It was revealed today toat the American debt funding commission, in its recent negotiations with the British delegation on a funding arrangement for Great Britain's debt to the United States had suggested an interest rate of three per cent for the first 10 years and 3 1-2 per cent thereafter with provisions for extinguishing the entire debt in 62 years.

The suggestion included provision for stated annual payments and an amortization rate of one half of one per cent in addition to the yearly payments on the principal. The yearly payments, it was explained, were to increase as the amount of the interest decreased. The whole scneme over the entire 62 year period would average a rate approximately four per cent.

A FREE ORANGE AND LEMON RECIPE BOOK

Oranges and lemons have a wide variety of uses.

Housewives know citrus fruits are excellent additions to the winter menu, but many of them despair of new ways of serving them.

To aid in adding greater variety and healthfulness to the family table, a booklet of orange and lemon recipes has been prepared. The recipes have been made up and tested by recognized domestic science experts. They are simple and practical.

This booklet is offered free to any of our readers. To obtain a copy merely fill out and mail the coupon below, enclosing two cents in stamps for return postage. Be sure your name and address are legible so there will be no delay and no mistake.

Frederic J. Haskin, Director,
The Newark Advocate,
Information Bureau,
Washington, D. C.

I enclose herewith two cents in stamps for return postage on a free copy of the Orange and Lemon Book.

Name .....

Street .....

City .....

State .....

NEWSPAPERARCHIVE®
NEWSPAPERARCHIVE®

NEWARK BEAT M'CONNELSVILLE

Slow Game Marks Appearance of Southeastern Quintet—Newark Wins 14-6.

Newark high defeated McConnelsville high at Hickey hall last night by the score of 14 to 6. While Newark held the visitors to one basket, McConnelsville also guarded closely and Newark had a hard time hitting the basket. Lynn, Birkey and Hollister did the entire scoring for Newark, their work showing some improvement over that shown in the game with Zanesville last week.

In a preliminary game the Seniors took the Freshmen into camp by the lopsided score of 27 to 4.

Next Friday Newark goes to Zanesville for a return game and in two weeks the crack Marietta high tea mwill play here at Hickey hall. This game should be the banner one of the season, as Marietta, since it won the state championship in 1913, has continued to turn out winners. Following the Marietta game Newark will travel to Springfield for a game there. Lineup and summary:

Newark.	McConnelsville.
Lynn, l. f.	Hooper, l. f.
Birkey, r. f.	Gonell, r. f.
Hollister, c.	Jenkins (c) c.
Mnntgomery, l. g.	Newsome, l. g
Lewis, r. g	Osbourne, r. g.

Substitutions: Swartz for Birkey, Graeser for Hollister, Owens for Lewis. Field goals: Lynn 2, Birkey 1, Hollister 2, Newsome 1. Foul goals: Lynn 4, Hooper 4. Referee: Karl Reinbold.

GUN CLUB HOLDS SHOOT AT HEBRON

Dr. C. G. Bozman of the Hebron Gun club had high average with 20 out of 25 birds at the club shoot which was held at the Hebron grounds Thursday afternoon. Thirty shooters took part. Following are the scores received from Secretary J. E. Slocumb:

	Birds.	Dead.
F. V. Oldaker	65	34
Bert Voorhees	40	17
James Kirk	85	24
Ed. DeMoss	55	17
J. Slocumb	55	25
O. Woolard	45	27
Dr. Wells	50	35
William House	55	43
Gale Davis	35	24
Lem Puffer	35	31
Guy Puffer	45	28
George Risinger	50	47
E. Harter	15	5
John Doster	55	30
George Meyers	35	23
George Meyers	35	23
Ira Beaver	25	13
John Bounds	25	16
John Stump	25	4
Jesse Walters	25	14
John Walters	25	21
Dr. Bozman	25	20
Scoop Voorhees	35	19
Owen Osborn	45	30
George Perry	35	14
Frank Yowell	25	11
Jack Vermillion	25	16
Rev. Mr. Goddard	25	11
Carl Walters	20	10
Charles Voorhees	30	13
C. From	20	4

Lima: City officials said Lima has $1,000,000.000 gallons of water in storage, sufficient to supply patrons until August 1, 1923, should no further addition be possible.

BLUE WHITE
DIAMONDS
Loose And Mounted
$25.00 AND UP
In Latest Designed Mountings
H. W. MACKENZIE
JEWELER, 51 HUDSON AVE.
Have your diamond settings examined occasionally, no charge for this service.

LISTEN IN
BUILD OR BUY A RADIO
"An Investment in Satisfaction"
NEWARK RADIO LABORATORIES
30 North Park Place

O. D. HOLLAR
Plumbing, Heating and Gas Fitting
16 S. Fourth St.
Phone 218

Electric Irons. Toasters
—AND—
Eureka Vacuum Cleaners
E.T. YOUNG ELECTRIC COMPANY
88 W. Main Phone 1958

ONCE A KNIGHT ALWAYS A KNIGHT
See Overland Garage

THE JOE Mueller Studio 35 ARCADE Newark O.

CARL BROWN
TAXI
Phone 1722
25c from square to old city limits. By hour from $1.00 to $1.50 per hour. Day and Night. Out of town trips a specialty. 1-26 1m

Columbus Motor Express
(Formerly Dewey Truck Line)
We will deliver to your door DIRECT—Specify when ordering from Columbus to ship via our truck.
Columbus Phones Main 1364-2469
Newark Headquarters at
A. F. Hess Auto Co.—Phone 1849

BOWLING

The Buicks won three games from the Franklins. Pratt had high score, Kates high total 551.

Buick.

Palmer	145	206	198—549
Urban	205	161	166—532
Hoover	169	180	135—484
Kates	199	172	182—551
Greeley	187	167	159—513
Total	899	896	841—2636

Franklin.

Noblick	142	202	162—506
Gillette	151	149	174—474
Meeker	109	131	149—389
Bradley	189	124	139—452
Pratt	207	190	156—553
Total	798	796	780—2374

The Studebakers won two games from the Reos in the Auto league. Strohacker had high score 218 and high total 554.

Reo.

Atherton	167	185	157—509
McAfee	136	177	150—463
Rodebaugh	156	118	144—418
Ortman	186	158	117—461
Hawkins	193	155	181—529
Total	828	793	749—2380

Studebaker.

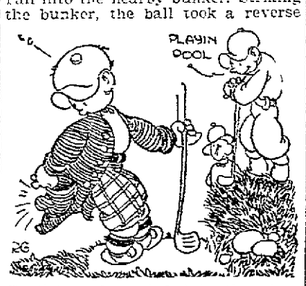
Jones	161	194	151—508
Strohacker	177	159	218—554
Callahan	137	154	153—444
Dickinson	176	143	178—497
Graeser	189	155	173—497
Total	822	805	873—2500

GOLF HAS SHARE IN FREAK PLAYS

Cleveland, Jan. 27.—(By NEA)—All the complicated plays in sport are not confined to the diamond and gridiron—golf has its share.

In a recent match played at the Willowick club of this city, Harry Moore pulled a freak play that isn't definitely covered in the book.

Playing out of a sand trap, Moore, who is a left-handed golfer, drove the ball into the nearby bunker. Striking the bunker, the ball took a reverse



English and settled into the right pocket of the sweater which Moore was wearing, the weather being a trifle cool.

The match was for blood and Moore's opponent insisted that the ball must be played from where it lies. Moore, of course, insisted such a thing was impossible. His opponent good-naturedly insisted there was nothing to prevent him from removing his sweater, placing it on the ground, and driving the ball out of the pocket.

The contest was halted while Deke White, the club professional, was summoned. He ruled that Moore had the right to drop the ball back and take a stroke penalty, because of an unplayable lie.

Unquestionably the play is without precedent. None of the Cleveland professionals said they ever heard of such a thing as a ball settling in the pocket of the sweater of the player doing the driving.

PENNSY BOXERS MEET TONIGHT

Cleveland, Jan. 27.—Amateur boxers from various Pennsylvania railroad centers of the Cleveland division will battle here tonight for the division championship and to decide who will represent the division in the road's field meet at Columbus in April when the road champions will be decided.

Six classes appear on the card. Pittsburgh, Cleveland, New Castle Pa., Canton, Wellsville, New Philadelphia and the Conway Engine house will be represented.

WORLD ALMANAC IS PUBLISHED 38TH TIME

The World Almanac is presented to the American public for the thirty-eighth year of its publication improved in form, handier to consult, easier to read, better printed and on better paper.

Readers who in constantly increasing numbers have testified to its value as a book of daily and constant reference will find the tables of statistics revised up to the latest possible date by heads of departments in the national government, in the states, in the cities (and particularly in New York city), and by men of authority in banking, trade and industry, and in social, educational and religious activities throughout the country.

New statistical tables present the latest census figures regarding population, vital statistics and industries which are supplanted by those of the departments of agriculture, commerce, labor and the interior, all setting forth in clear form the material growth of the republic.

In addition, the World Almanac presents fine new descriptions of the several states of the union and the departments, and descriptions of all the foreign countries with their colonies and dependencies, carefully prepared in most condensed form from the best available authorities here and abroad. Much of this material has been furnished or revised by the embassies, legations and consulates of the countries concerned and by the World Almanac's correspondents abroad.

The World Almanac is published by the New York World. Price 50 cents, postpaid.

GREEN DIAMONDS IN AFRICA.

Two specimens of green diamonds have recently been reported from South Africa. The first, found in the Bloemhof district, was a 5 1-2 karat stone, black and opaque, which, on cutting, yielded a pearl of 11-2 karats of an emerald green shade. It has been appraised by London experts at about 5,000 pounds, or about 10 times the price of a flawless diamond, says the Engineering and Mining Journal-Press. The second green diamond was found out at Pares, a short time ago, and was of 10 karats weight. It has been sent to a government valuator at Cape Town. One of the most celebrated green diamonds is the "Dresden Green," in the Saxon crown jewels, which weighs about 10 karats and is apple-green in color.

Sandusky: Max H. Sisenwain has celebrated his 25th year as scribe of the Sandusky Odd Fellows.

Read Advocate Want Ads tonight.

UMPIRE BYRON SPRINGS A NEW ONE---VOCAL INTERFERENCE

Bill Byron, former National League umpire, who worked in the Pacific Coast last year, is nothing if not original.

Byron, like the late Tim Hurst stands out as one of the characters of the game. He is different.

They do say that he can dig up more technicalities than any other umpire in the business.

For a time Byron worked in the International League. Jack Dunn, owner and manager of the Boston club, tells this one about Byron.

Dunn was coaching at first base. The batter, with two out and three on, hit a high foul fly to the first baseman. Dunn kept backing away with the first baseman, who was pursuing the ball, trying to create the impression that he was making every effort to get out of his way. At the same time Dunn kept yelling.

"I got it!" "I got it!"

The fielder finally permitted Dunn to take it, feeling some other player on his side was trying to make the catch. The ball fell safe, but to Dunn's great surprise he heard Byron call the batter out.

"What for?" Dunn asked.

"Interference," replied Byron.

"What kind?" said Dunn.

"Vocal and on your part," replied Byron, and it went, thereby adding something new to interference plays.

ALEXANDRIA LOSES 2 GAMES

Kirkersville Girls and Croton Are Winners Over Alexandria Teams.

The Kirkersville Girls basketball team won from the Alexandria Girls at Fisher Hall, Alexandria, Thursday night by the one sided score of 23 to 3. The Kirkersville team won the county championship in 1922 and seems headed for the title this year also.

In a preliminary game the Croton second team defeated the Alexandria second team 22 to 13.

Lineups and summaries:

Kirkersville	Alexandria
Anderson, lf.	Blue, lf.
Hartman, rf.	Mossholder, rf.
Reelhorn, c.	Pitts, c.
Koons, lg.	Denis, lg.
Webb, rg.	Gatehill, rg.

Field goals: Anderson 6, Hartman 3 Reelhorn 1, Pitts 1. Fouls: Anderson 3, Gatehill 1.

Croton	Alexandria
Hoke, lf.	Lush, lg.
Gilmore, rf.	Rickets, rf.
Lynn, c.	Hazelton, c.
Meyers, lg.	Hoskinson, lg.
Smith, rg.	Henthrow, rg.

Field goals: Hoke 6, Lynn 1, Meyers 2, Lush 1, Hoskinson 1, Johnson 3. Fouls: Hoke 4, Lush 1, Hoskinson 2. Referee: Lester Black.

J. C. CUBS PLAY HERE WEDNESDAY

The J. C. Cubs will play the Piggly Wiggly team here Wednesday night, January 31, at Hickey hall, the game being called at 8:15.

This team defeated a team representing the Piggly Wigglies New Years by the score of 30 to 16. The team also defeated the Portsmouth Selects last Saturday and also holds a decision over the Bliss College team of Columbus and will again play Bliss tonight.

Stoltzenback, who has appeared in the Piggly Wiggly lineup on several occasions, is a regular with the J. C. Cubs and will play with them next Wednesday night.

Manager Clark of the J. C. Cubs is a brother of Eugene Clark, manager of the Piggly Wiggly team. He intends to hand his brother and his team another defeat next Wednesday.

Clark claims that he has a center better than "Cap" Smith and two guards who are exceedingly hard to score on.

"Cap" Smith, center for Piggly Wiggly, played on the Cub team last season on a four-day trip to southeastern Ohio when the Cubs copped the southeastern title by defeating the Gallipolis All-Stars and the Portsmouth Selects.

LICKING FARMERS TO ATTEND LECTURES

Next week is Farmer's Week at Ohio State university and a large number of the farmers of the county are planning to attend.

The week is arranged with a program of 250 lectures, demonstrations and entertainments, which are so varied to bring a point of contact with all who attend.

There will be a large display of farm products and equipment. Seventeen state agricultural organizations including the Ohio Farm Bureau Federation will hold open meetings, and one of the features of the entertainment program is the old time country fiddler's contest for the championship of the state. This will be held in a large hall so as to accommodate every one.

The topics to come under discussion will be agricultural engineering news conference, marketing, forestry, soils, farm management, the orchard, vegetable growing, crops, live stock, horses, swine, sheep, poultry husbandry, the home, country life, and general topics.

Chillicothe: Chillicothe police recovered every automobile stolen here last year, the annual report shows. Twenty-three cars were taken.

GO EASY, SAYS W. C., ON REFEREE EXPENSES

Chicago, Jan. 27.—(By The A. P.)—How much should a baseball umpire get for breakfast and can an athletic director live on less than a basketball referee.

These, and similar questions, have the western conference by the ears, and threaten to separate several athletic officials from the $15 fees they receive for presiding at conference basketball games.

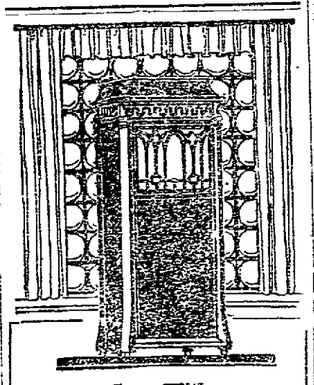
The storm broke today when a resolution adopted by the directors of athletics of the conference, brandishing expense accounts of many officials as exorbitant, became public. The directors voted to report the officials charging unreasonable expenses to Major John L. Griffith, the commissioner of athletics, with recommendations that they never again be employed to officiate in any sport.

The directors cited the expense account of one official who went from Chicago to Champaign, Ill., to umpire a baseball game. He started out with a $3 taxi bill from his home to the depot; ate a $1.25 breakfast; a $1.75 dinner and $2.000 supper. But what riled the directors were two charges of 25 cents each for a taxi on the two block trip from the depot to a Champaign hotel and a $4.50 bill for hotel room. They found the offender reached Champaign at noon and left at 6.20 p. m. and as he umpired the baseball game in between, the directors still are trying to figure out what he used the hotel room for. He spent 25.0 to earn his $15 fee.

The resolution adopted by the athletic directors says that "in many cases it costs the officials more than twice as much to make exactly the same trip as it does the athletic director."

THREE TEAMS LEFT IN POOL TOURNAMENT

All but three of the original 48 teams entered in the rotation pool tournament at the Bazaar were eliminated in the first four rounds of play which were completed Friday night. The remaining teams, all of which will be in the money are Pete's Hot Dogs No. 5, Pete's Hot Dogs No. 2, and Factor and Keller. These three teams will all enter the play-off Monday night at 7.30, all three teams playing in the same game until the members of one team are low for two consecutive games. This team which is low in two games will win third prize and the two remaining teams will battle for first and second prizes in a match, best two out of three.



Save With
The
NEW EDISON
You will never be satisfied with an inferior phonograph; select the NEW EDISON first—it is a worth-while saving.
Sixteen Different Models
$60.00 and up
on easy terms
STEWART BROS. & HOWARD
The Arcade Union Block
Newark, Ohio

"100% Safety—4% Interest"
Where The "Old Home" Stands
in the opinion of Newark folks, can best be judged by the fact that over
18,000 PATRONS
USE OUR MANY FACILITIES
for over 43 years, THE "OLD HOME" has sought the confidence of Newark folks, and has won the name of
THE HOME OF 100% SAFETY
DOUBLE Your Savings It CAN be done
The HOME Building Association Company
North Third and West Main Sts., Newark.

SPORT BRIEFS.

Akron: No boxing bouts will be permitted here after February 7, city manager M. F. Tucker, announced because promoters have been unable to obtain first class boxers on account of lack of interest in game.

Barberton: Harry Krohn, Akron middleweight, won referee's decision over Soldier Buck, Louisville, in 12 rounds.

BARNYARD GOLF ATTRACTS MANY

St. Petersburg, Fla., Jan. 27.—Thousands of winter visitors spending the season in the "Sunshine City," are daily attracted to the Williams Park and Water Front horse shoe pitching lanes where two dozen of America's best "barnyard golfers" are already here in training for the fifth annual national tournament to be held during the week of February 19th, for prizes totaling $3,000.

Entries for winter's banner sport event are being received by J. Todd Flower, president of the national organization who has opened offices in the Chamber of Commerce here for the big meet. He has already heard from all ex-national champions and most of the state title holders.

Among the more prominent horseshoe pitchers to arrive in St. Petersburg during the week for the meet are Fred M. Brust, ex-national champion, of Columbus, O.; G. E. Snyder, New York state champion, of Albion and C. A. Glant, Pennsylvania champion, of Pittsburgh.

Others due next week are Ralph Spencer, Oklahoma state champion, of Pitcher; George May of Akron, O., former national champion; Chas. Bobbit, ex-national champion of Lancaster, O., and Robert Harton, former Michigan title holder of Lansing.

C. C. Davis, who won the crown last February, is playing in exhibition games around the state and will return here February 10th for his final workouts in an effort to regain his lost laurels.

Lima: Two hundred and fifty new members in the Allen County Farm Bureau were reported in a membership drive.

ACTUALLY BUILDS NEW FLESH

Real Food in Father John's Medicine Helps You Get Proper Weight



The pure food elements in Father John's Medicine are so prepared that they actually build new, solid flesh and tissue. They give the weakened system the food elements which are not taken from the diet and are so scientifically prepared that they are easily taken up by the system and quickly turned into new flesh and strength. This pure food body-builder is guaranteed free from alcohol or dangerous drugs in any form.

RACING MEN ORGANIZE HERE

Meeting Will Be Held in July—Stock in Company to Be Sold Locally.

More than 50 members of the Newark Racing association met Friday night at the Chamber of Commerce rooms, the men meeting to perfect plans for a race meeting to be held at the local track, July 3, 4 and 5. These dates were definitely decided on and a meeting for formal organization of the association will be held February 16.

Attorney Fletcher S. Scott presided at the meeting last night and it was decided to reopen the books of the old Newark Racing association and sell shares. The company was incorporated two years ago for $5,000, shares being $10 each.

No race meeting was held last year and at the conclusion of 1921 the company paid out to stockholders the amount of their original holdings and in addition paid a 15 percent dividend. Consequently the entire issue of stock, 500 shares, is held by the company now, and plans for the distribution of the stock, and the holding of a first class meeting here in July will be perfected at the February meeting.

Cleveland: Eighteen per cent of the prisoners placed on probation in local courts last year violated their paroles, annual reports show.

Cincinnati: The Wetterer Brewery company, formerly the Germania brewery, famous here in pre-prohibition days, has closed. It will open as an ice cream making concern.

RAILROAD NOTES

R. A. Vernon, Baltimore & Ohio road fireman of engines left today on a vacation.

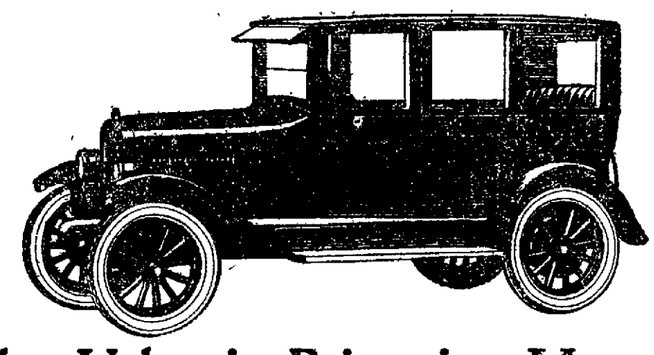
A. R. Carver, division engineer of the local division Baltimore & Ohio railroad, has returned to his duties, following an operation several weeks ago at the City Hospital.

S. A. Jordan, engineer of maintenance of way, for the Baltimore & Ohio came through Newark Thursday. His private car came in from Cincinnati and left for Willard.

W. C. Donnelly, general supervisor of the time service from Baltimore, arrived in Newark Thursday. He left for Shawnee Friday morning and returned here Friday night.

Chicago: Pal Moore, Memphis, Tenn., earned newspaper decision over Tommy Murphy, Philadelphia in 10 rounds.

New York: Danny Lee, New York, got judges decision over Danny Edwards, California in 12 round bout.



Plus Value in Brimming Measure

The New Overland Sedan gives you everything that other sedan values of today would lead you to expect, plus:

—greater comfort. Triplex Springs (patented) which provide riding qualities not duplicated in any other car of the same size.

—greater beauty. The hood is higher. The lines are longer. The steel body is finished in Royal Blue.

—greater economy. Twenty-five and more miles to the gallon of gasoline. Six Timken bearings in front and rear axles. Oversize, first quality Fisk Cord tires.

The New Overland Sedan $860
Touring $525 Roadster $525 Coupe $795
All prices f. o. b. Toledo

OVERLAND GARAGE
F. M. RUGG, Prop. 62 West Main Street. R. C. EDWARDS, Mgr.

The Sturdy Six of Long Life

Why the Jewett Is a Good Investment

Some folks think only of looks when they buy a car. Thousands have bought this Jewett on looks alone. But there are things to know about the Jewett which will make you prefer it to all others.

Ever notice how comfortably the Jewett rides? You are surprised at such easy action in this size car. It comes from extra long springs and the extra weight of rugged construction.

If you are wise you can't be fooled on rugged construction. You can feel it—or the lack of it—by the way a car rides. The trembling, bouncy car is flimsy. The steady, comfortable car is substantial. Do we need to tell you which car is a good investment? You can feel the Jewett's long life in the way it rides.

Will its power endure—remain smooth and quiet? A very important question. A short-lived motor makes any car a poor investment. How can you tell whether a motor will keep its power and smoothness? You don't need to be an engineer. With your ear and just one simple fact you can tell the answer.

Speed up the motor. Listen! Is it quiet? A noisy motor is poorly designed for long wear. And the one *fact* you need to make sure of is a *high-pressure* oiling system.

Jewett's high-pressure oiling system sends three gallons of oil per minute through all main and connecting rod bearings at 20 to 40 pounds pressure. It constantly bathes the entire mechanism in oil. Friction is reduced to nil. No chance for such a motor to wear out for years. Yes, you can prove the Jewett is a good investment.

Sedan $1465
Coupe $1445
Cord Tires on All Models

JEWETT
A Thrifty Six Built by Paige

Touring $995
Roadster $995
Prices F.O.B. Factory Tax Extra

OVERLAND GARAGE
F. M. RUGG, Prop. 62 West Main Street. R. C. EDWARDS, Mgr.

NEWSPAPERARCHIVE®

PLAYHOUSE PROMISES



John Drew and Msr. Leslie Carter in character poses in "The Circle" which comes to Newark February Seventh

Our Weekly Stage Letter

New York, Jan. 27.—Last night I saw Nazimova in "Dagmar." In the closing scene she wore a scarlet nightgown and her lover stabbed her to death.

Any jury would acquit a man for killing a woman in a scarlet nightgown, yet I hoped that somebody would be hiding in the wings to deal out retribution to the lover as he came of the set. Indeed, I bore no good will toward anyone connected with the show It was the rankest I have seen this season.

Many years ago I passed a small theater In the lobby was a collection of bric-a-brac and furniture. A placard read, "All of this will be broken in the third act." I paid a quarter and went in to see the fun.

That show was better than "Dagmar". It made no pretensions to art. It was unashamedly melodrama of the rankest sort Nazimova has been acclaimed as one of the foremost artists of the theater, yet she selects as a vehicle for her return to the stage a play that possesses not one scintilla of art.

I wonder whether the movies have marred the art of Nazimova. Or has she heretofore been overrated as an artist because of the glamor of her personality and her early struggles?

Probably the movies are to blame She did about as she pleased in the movies. There was no restraint upon her. Unbridled now, she seems to lack discrimination She stops to browse along the way and art lags behind

"Dagmar" is nothing more or less than the story of a loose woman told in drab terms The hysterical overacting of Nazimova and her hideous costumes only emphasize the lack of color in the play

Use of Coueism as stage stuff increases The biggest laugh in "Give and Take" comes when George Sidney walks across the stage repeating the Coue doctrine as he counts the number of times on a string with 20 knots Sidney and Louis Mann get a lot of fun out of a play that deals with the serious subject of capital and labor.

The most notable innovation in the mechanics of the stage this season is the use of a single set for all the scenes of a play. Thus in 'Hamlet" one set serves for graveyard and for palace. In "Will Shakespeare" the ceiling of the Stratford cottage is as high as that of Queen Elizabeth's palace. "In Dagmar" Frederick K. Jones II manages a bathing beach and a boudoir with equal facility in the same setting. The ceiling of the boudoir is as high as the sky.



ALL STAR CAST TO BE SEEN IN "THE CIRCLE"

John Drew and Mrs. Leslie Carter will be seen at the Auditorium theater for the matinee and night of Wednesday, February 7th, in "The Circle, a play that has brought new and great popularity to these long-time favorites of the stage. The supporting cast will include Ernest Lawford, Jerome Patrck, Clara Moores and Robert Rendel. Mail orders for tickets are now being filled in the order of their receipt.

BOBBED HAIR O. K. SAYS WM. FARNUM

William Farnum, hero extraordinary of many thrilling Western photoplays produced by William Fox, is strong for bobbed hair for women, with certain qualifications.

"There's nothing wrong with bobbed hair," asserts William Farnum. "It's sensible, saves the women a lot of trouble, and is very becoming to most. Of course, there are a good many hefty members of the feminine persuasion, and some with more or less unique features, to whom the shortened tresses is incongruous, but these are in the minority.

Farnum comes to the Alhambra next week.

REMARKABLE FEATURE SHOWN YESTERDAY

John Gilbert, whose work in the Fox special production "Shame," created much favorable comment throughout the country and made him a star, appeared yesterday at the Alhambra theater in his latest success, "The Yellow Stain," and won the enthusiastic approval of a large audience. The engagement will end tonight.

In this production Gilbert portrays a young lawyer who takes up his practice in a small town among the timberlands of Northern Michigan. From the start he is handicapped by the belligerent attitude of a certain village tyrant who endeavors to make away with the ambitious young man because the latter refuses to enter into a crooked arrangement with him.

"THE I T" IS THE ATTRACTION TONIGHT

Wagenhals and Kemper, two of the most successful theatrical managers in the country, bring the greatest dramatic success of all years, "The Bat," by Mary Roberts Rinehart and Avery Hopwood, to the Auditorium theater tonight at 8:45 p. m.

"The Bat," which is thrilling, mysterious and at the same time screamingly funny, stands out sharp and clear above all dramatic plays offered during the past generation. "The Bat," played for more than two years at the Morosco theater, New York and in addition, another company, with a run of over one year at Chicago, broke all records for popularity in that city.

DECEASED STAR IS IN FILM "THE DICTATOR"

The late Wallace Reid, whose death only last week made the entire world sad, will be screened at the Auditorium tomorrow and for the three days following in "The Dictator." A paramount feature, a story of love and revolution in Latin America. A large case of players which includes Lila Lee is said to be the best that has ever supported this lamented star, who himself is seen in one of the most dashing roles of his career—an American devil may care seeking pulsing adventure, not particular as to what it is as long as there is risk and love The extra added features tomorrow are the best and the most expensive the management has ever indulged in.

TOONERVILLE COMEDY AT AUDITORIUM

Speaking of styles in hair dressing, the Toonerville trolley track had a permanent wave, according to one of Ralph Spence's subtitles in "Toonerville Topics," one of the Toonerville Comedies by Fontaine Fox, which is coming to the Auditorium theater starting Sunday.

MIX IN "NEW "TOUCH AND GO" PICTURE

Tom Mix is coming back to town soon. This popular Fox star will appear in "Romance Land" at the Alhambra theater for 3 days starting Monday. The film describes the adventures of two people who have an unshaken belief in the golden age of romance as it is vividly described in "Ivanhoe." and the immortal tales of King Arthur. Naturally one of these two is Tom Mix; the other, to quote advance notices, is an entrancing girl for whom Tom reads heaven and earth. These reports go on to say that the photoplay is jammed to the brim with dynamic action, clear photography and an alluring love theme, all interwoven with the bright skein of wholesome comedy.

A comedy and other features are promised.

HELEN JEROME EDDY IS NOW A STAR

Helen Jerome Eddy, long prominent on the screen, is elevated to stardom well merited in her first big independent production "When Love Comes," distributed by the Film Booking Offices of America and scheduled for exhibition at the Grand theater tomorrow and Monday.

Miss Eddy has attained success by reversing the usual order of things. First, she violated all precedents by being born in New York and coming to the West coast to find success, rather than making some point West of the Hudson her original stopping place and moving Eastward. She showed a decided aptitude for story writing at an early age and soon made her debut as a scenario writer.

Miss Eddy will be remembered favorably for her work in "The Turn in the Road," "One Man in a Million," "The County Fair," "Polly-anna," and similar big productions.

SIXTH EPISODE OF PATHE SERIAL "SPEED"

Some of the most spectacular scenes ever filmed are seen in "Panic," the sixth episode of the Pathe serial, 'Speed," starring Charles Hutchison. The current chapter will be seen at the Grand theater tomorrow and Monday. Thrilling feats of horsemanship are a feature of the episode, but the real sensationalism comes near the close of the chapter when Hutchison overtakes a steamship in his motor boat and climbs aboard only to find that the ship is on fire. Everyone on board is panic-stricken in their endeavors to smash the life-boats and safety. As "Speed" Stanbury, the thrill-a-minute stunt king works with lightning-like speed, finding the man he is after and dragging him from the sea to a desert island.

SPIRIT OF OUTDOORS IN "DON'T TELL EVERYTHING"

Combining three of the most popular figures of the screen—Wallace Reid, Gloria Swanson and Elliott Dexter—the two former stars and the latter a featured player for Paramount pictures—comes "Don't Tell Everything" which will be seen at the Gem theater next Sunday.

The most interesting feature aside from the exceptional cast is that it is typically an out of door story, breathing the fragrance of the pine woods the life and action of the polo field, the charm of a California golf course.

Sam Wood the director, is a keen sport lover himself So is Wallace Reid and so indeed are all concerned. Dorothy Cumming who plays a girl of the modern athletic type is an accomplished sportswoman A real polo game was staged for the picture, and indeed nothing has been left undone to make this one of the season's most notable productions. Lorna Moon wrote and A S LeVino adapted the story to the screen.

"BROTHERS UNDER THE SKIN" AT REX THEATER

A rollicking comedy drama, a picturization of a story by Peter B Kyne which ran in the Cosmopolitan Magazine, is the photoplay which comes to the Rex theater today. It is "Brothers Under the Skin," another of Goldwyn's "Big Twenty"; and judging from advance reports will be on an equally high plane with the productions that have preceded it.

The domestic misadventures of two young married couples and the husband's similar solution of their problem furnishes the plot of the story. One couple lives in a Bronx flat, the other in a Riverside Drive apartment. Both husbands are employed by the same firm, in capacities as widely different as their salaries—one a manager, the other a humble shipping clerk. But each encounters the same situation at home—a sweet, lovable wife, whose chief talent seems to be spending her husband's salary—and more.



Nazimova





Wallace Reid in the Paramount Picture 'Don't Tell Everything'



Scene From "The Bat"



Wallace Reid and Lila Lee in a Scene from the Paramount Picture "The Dictator"



Miss Eddy's leading man in this picture is Harrison Ford.

-AUDITORIUM-

TONIGHT 8:45 P. M.

FLYING THIS WAY!

THE BAT

THE MASTER-MIND OF CRIMINAL INGENUITY

KEEP YOUR WINDOWS CLOSED AND DON'T LOSE YOUR NERVE

WAGENHALS AND KEMPER PRESENT

THE MOST ASTOUNDING MYSTERY PLAY OF THE AGE

BY MARY ROBERT RINEHART AND AVERY HOPWOOD

THE LAST WORD IN DIABOLICAL AND CRIMINAL ARTISTRY

Prices 50c, $1.00, $1.50 and $2.00 All Plus War Tax

Auditorium

Another Specially Arranged Program

- LOOK IT OVER -

Aesop's Film Fables | FOX NEWS Latest Events | Our Orchestra Always Good. Sam Gelfer, Leader

And For Fun, The Two Reel Toonerville Comedy including The Jolly Skipper Dan Mason in

TOONERVILLE TOPICS

And Note This Extraordinary Announcement

WESTON'S MODELS D'ART

Reproductions From Famous Galleries

The Above Extra Added Features Together With The Late Wallace Reid in a Wonder Photoplay

WHEN WALLY warbles Spanish love and bosses a tropical revolution—A mile-a-minute adventure-romance.

JESSE L. LASKY PRESENTS

WALLACE REID IN "THE DICTATOR"

SUPPORTED BY LILA LEE

A Paramount Picture

By Richard Harding Davis, Directed By James Cruze

PRICES SUNDAY—Children 25c. Adults 40c

WEEK-DAY MATINEE 25c, NIGHTS 25, 40c

ALHAMBRA

"A PICTURE HOUSE OF CHARACTER"

LAST TIMES TODAY

JOHN GILBERT in The Yellow Stain

—SUNDAY—

Special Program

WM. RUSSELL in Mixed Faces

Extra Added Features Comedy and and News Reel

THREE DAYS STARTING MONDAY

TOM MIX in Romance Land

GEM

SUNDAY ONLY

Jesse L. Lasky presents

Wallace Reid, Gloria Swanson and Elliott Dexter in "Don't Tell Everything!"

A Paramount Picture

ADDED AL. ST. JOHN —IN A— SUNSHINE COMEDY

Grand

TODAY ONLY

JOHNNY JONES and GERTRUDE MESSINGER in "WANTED, A STORY"

A comedy about a bunch of kid movie actors who couldn't find a story.

LEO MALONEY —IN— "ONE JUMP AHEAD"

A two part western drama.

EDDIE POLO In Chapter No. 4 of "CAP'N KIDD"

And a Paul Parrot Comedy.

SUNDAY & MONDAY

FLY FOR YOUR LIVES THE DAM HAS BURST!

Thrills Interwoven in an Exquisite Drama

HELEN JEROME EDDY in "WHEN LOVE COMES"

A NEW CARROLL PRODUCTION

ADDED ATTRACTIONS

Charles Hutchison in "PANIC" Chapter No. 6 of "SPEED"

Harold Lloyd Comedy

AUDITORIUM

"HEART OF PICTURES AND DRAMATIC ART"

GEO. K. TENDERS, MANAGER

Mail Orders Now Seats on Sale Box Office, Monday, Feb. 5

ONE NIGHT AND MATINEE WED. FEB. 7th

NEWARK'S GREATEST THEATRICAL EVENT

The Selwyns Present

MR. JOHN DREW — The Circle — MRS. LESLIE CARTER

With Star Cast: Ernest Lawford, Jerome Patrick, Clara Moores, Lionel Glenister

W. Somerset Maugham's Modern Comedy Triumph

"If They Won't Go to "The Circle", They Won't Go to Anything" Alexander Woolcott—New York Times

"One of the best plays of the year." Pulitzer Decision

BECAUSE OF THE GREAT SUBURBAN DEMAND FOR TICKETS "THE CIRCLE" WILL BE COMPELLED TO PLAY WEDNESDAY MATINEE

—PRICES—

Matinee 50c to $2.00—Night 75c to $2.50

Add 10% War Tax and Enclosed Stamped Addressed Envelope Together With Money Order

MAJESTIC Theater COLUMBUS, O.

Now Playing D. W. Griffith's

"ONE EXCITING NIGHT"

REX Today and Tomorrow | GEM Monday Tuesday

"Brothers Under The Skin"

By Peter B. Kayne With Helene Chadwick, Claire Windsor, Mae Busch, Pat O'Malley and Norman Kerry

HUSBANDS! WIVES! AND OTHERS!

To those wo believe in a short life but a married one—to those who are hopelessly addicted to single blessedness—to those who expect some day to sign on the dotted line—in brief to all those who have thought about marriage, seriously or otherwise we advise an immeidate viewing of this frolicsome daring and witty picture of wedded bliss.

When perplexed husbands turn cavemen, watch out! It's a not of laughs.

ADULTS....25c CHILDREN....10c

INCLUDING WAR TAX

For the Best Results Try an Advocate Want Ad.

NEWSPAPERARCHIVE®

THE NEWARK ADVOCATE

Established in 1820

Published Daily Except Sunday
THE ADVOCATE PRINTING CO.
C. H. SPENCER, President.

Foreign Advertising Representatives Robert E. Ward, Inc., 501 Fifth avenue New York Matlers Building, Chicago.

Entered as second-class matter March 10, 1882, at the postoffice at Newark, Ohio, under the act of March 4, 1879.

Member of Associated Press.

The Associated Press is exclusively entitled to the use for publication of all news dispatches credited to it or not otherwise credited in this paper and also the local news published therein. All rights of republication of special dispatches are also reserved.

Single copy..... 2c
Delivered by carrier by week.... 10c

Subscription by Mail.

One year.....$ 3.00
Six months..... 1.75
Three months..... 1.00
One month..... .35

A Bible Thought for Today

THY KEEPER:—The Lord is thy keeper: the Lord is thy shade upon thy right hand.—Psalm 121:5.

THE GROWTH OF HEALTH

Possibly there may be as much sickness and ill health in the community as there used to be, but for some reason one does not hear so much about it. People who were brought up in small towns often remark on the prominent place that sickness used to have in the life of their community. The chief topic of conversation used to be the condition of this or that person who had some disease.

In these days the work of nursing sick people was done by neighbors, most of whom had never had any special training in the care of sick people. The community seemed full of suffering and the shadow of disease seemed to fill the air.

As towns grow in size and people spend less time in talk about personal affairs and have wider interests, each one pays less attention to each other's affairs. Hence sickness may be comparatively prevalent in these times without people realizing it.

Still it hardly seems as if sickness were so common as it used to be, except in cases where some epidemic like influenza gets a hold. For one reason, people call physicians more promptly than formerly. They avoid many serious illnesses as the result of taking warning conditions before they become dangerous. Also people are more familiar with the laws of health. They avoid many diseases by removing the causes.

Many families supposed to be of exceptional intelligence, would formerly have wells of drinking water located close to an earth toilet, and were careless in many other ways. When they got sick they looked at it as a misfortune which could not be helped. The community is gradually learning that disease is largely preventable.

THE GROUNDHOG SUPERSTITION

Education and scientific investigation keep spreading intelligence among the people, and yet primitive ideas linger in the mind of the race for many generations. One such notion is the quaint old superstition about the groundhog, that the spring weather can be foretold from the results of his annual excursion from his lair on February 2.

This old notion goes far back of modern history and is the heritage of a time before scientific discovery.

While modern knowledge laughs at old saws like the groundhog story and considers them a joke, yet they represent the groping efforts of primitive peoples to learn the facts of life as seen in the world about them. People had sharper eyes then, and could detect many indications that would be hidden to the folks of today. They overestimated the ability of the groundhog to forecast the weather of early spring, but they were keen observers of the external world, and knew more about nature than the town bred populations of present times.

HELPING SCHOOL ATHLETICS

High school pupils complain in many places that their towns do not support school athletics well. Their games are poorly attended, and it becomes impossible to raise a moderate sum for athletic expenses.

People of an old fashioned type often rail at school sport as something that is not a legitimate element in education. Yet modern young folks seem to need athletics as an outlet for their energy. These sports promote enthusiasm for school life, and help to induce young people to remain in school. The business community of Newark should give hearty encouragement to the school sports, and the games should be given liberal patronage.

Taxes on gasoline used by the motorist, or upon the individual automobile, are extremely unpopular. But the number of cars has increased so rapidly, that it does not seem as if the highways would ever get to the point where they should be, unless the car owners make a considerably increased contribution to the cost of the roads that they are wearing out so fast.

States, cities and counties must all contribute liberally to the cost of roads. The cities must realize that they can not get food products transported cheaply unless the country roads are in good shape. The federal government will have to help toward improving the main lines of travel.

Some people say they save money by owning an automobile, but they may find that the garage man usually charges more than the shoe cobbler.

THEY ARE GETTING IT.

(Cleveland Plain Dealer)

It is announced that the French have already moved 100,000 tons of coal from the Ruhr valley into France. This is not much, but it is enough to prove to both French and Germans that the men in charge om military occupation view business. A large amount of coal, already on cars, will be dispatched into France in the near future.

In order to come anywhere near making good their threats the French must either persuade the German mine workers to return to working or import French miners to take their places. From every point of view the former solution is the more desirable. Imported miners would be greatly handicapped by their ignorance of the mines. France does not have enough men to operate an army of occupation large enough for the work that is proposed. For this reason, the French are extremely considerate of the German workers. Every effort is being made to avoid a clash. When there is doubt as to the way some of the orders is not issued. A number of [illegible] coal trains are stopped [illegible] French delivery is [illegible] there are [illegible] way workers must [illegible] the trains and declare [illegible]

While the French [illegible] are getting coal despite the very effective passive resistance of the Germans. The 100,000 tons which have already been sent into France may well be considered a pledge of more to come. Poincare has said that it might require six months to break the Germans to time. It is now announced that France can get along for six months without any coal from Germany. Can Germany get along for six months without Ruhr coal. Can her financial system stand the strain of importing coal. Granted that France determination [illegible] of Germans that [illegible] less cost.

GLOVE IMPORTERS PUT UP PRICES.

[illegible] New York association [illegible] inform [illegible] new Ford[illegible] tariff law [illegible] big rise in the [illegible] is also for the [illegible] recommended. The [illegible] are completing a [illegible] one of the largest [illegible] and importers of [illegible] [illegible] ruling of [illegible] at the Port of [illegible] in tariff on [illegible] goods is [illegible] [illegible] [illegible] [illegible] of certain [illegible] imposed by the [illegible] has been [illegible] manufacturers' [illegible] the Underwood [illegible] [illegible] tariff on 20 [illegible] [illegible] [illegible] [illegible]

THE WOMAN'S PAGE

WEEK'S CALENDAR

Saturday.

Mrs. F. L. Beegs is hostess to the members of the Review club.

Monday

Miss Mary Theresa Bloomer entertains with her assembly at Elks club.

Professor Dana Demorest will lecture before the Monday Talks at the Trinity Parish House.

The Amona class of the First Baptist church meets in the church.

Tuesday.

Mrs. James R. Fitzgibbon is hostess to the Tuesday Bridge club.

The Young Women's Catholic club entertains with a dancing party at the Elks.

Wednesday.

The Progressive club meets in the assembly room of the library.

Thursday.

Mrs. Charles Freas is hostess to the members of the Sorosis club.

Mrs. Earl Clark entertains the L. L. L. Sewing club.

Miss Nellie Davidson is hostess to the Pastime Sewing club.

The Elks entertain with a card party for the women followed by a dinner dance.

Friday.

The Girls of the Twentieth Century club entertain with a dancing party at Masonic Temple.

Announcement is made of the marriage of Miss Lilian May Snyder, of Gratiot and Mr. Ira Conn of Thornport, which was solemnized Wednesday afternoon at the home of the officiating minister Rev. James H. Kinney, pastor of the Methodist church in Zanesville. Mr. and Mrs. Conn will reside in Thornport.

Miss Margaret Bader entertained with a bridge party at her home in the Granville Road Friday evening honoring her guest Miss Margaret Fitzgerald of Chattanooga, Tenn. The souvenirs for the game were awarded Miss Mary Kibler and Miss Laura Beggs. Five tables were arranged for the game.

Mrs. C. D. Paramore entertained the members of the Coterie club at her home in Jefferson road Friday afternoon Roll call was answered with anecdotes and Mrs. James Johnston gave a paper on "Jewish Influences in American Life." A paper "Facts About the Gypsy" was written by Mrs. Frank Frasier and Mrs. P. M. Kidd had current news. The critic for the day was Mrs. F. J. Cosway.

Friday evening friends and neighbors gathered at the home of Mr. and Mrs. J. H. Statler in Rosebud avenue and surprised Mrs. Statler, it being the anniversary of her birth.

The evening was spent in dancing games and card playing. The prize being awarded to Mrs. Lilian Haverick A dainty lunch was served the following guests.

Mr and Mrs. George L. Howart Mr and Mrs. Frank Freednour, Mr. and Mrs. S. G Syartz, Mr. and Mrs. Wm. Howarth, Mr. and Mrs. E V. Westfall, Miss Dorothy Howarth, Adelaide Freednour, Leontine Freednour, Mrs. Lilian Haverick, Mr. Leo Howarth, Russell Haverick, Bernard Howarth, Ralph Swartz and Mr. and Mrs. J. H. Statler.

MEASLES
may be followed by serious cold troubles; use nightly—
VICKS VAPORUB
Over 17 Million Jars Used Yearly



Resinol
does wonders for chafed or irritated skins

"My doctor told me about it and if I couldn't get another jar I wouldn't give this one up for anything."

That is how many people regard Resinol Ointment. It is especially recommended for eczema and other itching skin troubles, but it is also excellent as a general household remedy for burns, scalds, chafings, cold sores, pimples, boils, insect bites, etc.

Resinol Soap and Resinol Shaving Stick contain the Resinol properties and no home should be without these products.

At all druggists.

URIC ACID.

Does NOT Cause Rheumatism!

Furthermore, I claim that Uric Acid is a **NATURAL** and **NECESSARY** constituent of the blood—that it is found in the body of every newborn babe—that without it we could not live! Strange statements? Yes—to you perhaps, because you have always been told differently.

But by book, The Inner Mysteries of Rheumatism, just published, talks you the real truth about Rheumatism. Tells what actually DOES cause it and how it is now being successfully treated in all its different forms and stages by entirely new, advanced scientific methods.

The writing of this unusual book is the result of my twenty years study, experimentation and research in this disease and I want every sufferer of **RHEUMATISM, NEURITIS, SCIATICA, GOUT, etc.,** no matter in what form or how chronic to read it. Therefore, although valuable, I will gladly send one complete copy only of the book absolutely free if you will send your address or that of any sufferer you may know, plainly written, to

H. P. CLEARWATER, Ph.D.
720 B Water St., Hallowell, Maine
(1-13 27; 2-10 24)

NOTARY PUBLIC, REAL ESTATE AND INSURANCE
JOSEPH RENZ
Deeds and mortgages written. All business entrusted to me will be promptly and carefully attended to Office over Carlton's Furniture Store, West Main St, Phone 1709.



—Photo by Mueller.

Mrs. Lawrence D. Manning (Irma Myers,) is the daughter of Mr. and Mrs. Jacob Myers of Elmwood avenue. Her wedding was an event of the early fall.

Miss Ruth Baird, and Messrs. Ralph Richardson and Bill McLaughlin were guests at the dancing party given by the Phi Delta Kappa fraternity in Gold Hall, Zanesville, Friday evening.

The meeting of the evening auxiliary of the Women's Home Missionary society of the First M. E church has been postponed until Monday evening, February twelfth.

The Elks will entertain at the club rooms with a card party for the women Thursday afternoon. Playing will be followed by a dinner dance.

A marriage license was issued in Columbus Friday to Miss Carrie M. Speaks, of Columbus and Mr. Karl E. Sinsabaugh of Newark. Mr. Sinsabaugh is the son of Mr. A. Sinsabaugh of Oakwood avenue. He was formerly associated with the American Bottle company here but is now located in Columbus.

Mrs D E. Dustheimer will entertain the members of the North Franklin Missionary society Thursday afternoon at her home in the Linnville Pike.

What Becomes of The Actress Out of a Job



Margaret Allen

"What will become of the actresses out of work?" everybody asked last winter when the theatrical slump came.

"If they can't get jobs on the stage," answered Margaret Allen, they'll have to work at something else until they can.

"Most actresses can sew and make hats. Many can cook and paint.

"Let's open an exchange and show the public what they can do."

So she opened an exchange in her own parlor and invited all girls out of work to bring in what they could make and she began to sell these offerings.

The enterprise flourished but didn't make money enough.

"Let's open a restaurant as well," Miss Allen said.

Thereupon the Stage Door Inn came into existence.

Soon it became one of the most popular eating places in New York.

There are no waitresses. Guests are served by actresses who may be stars one day, but they're hostesses, not waitresses.

Smart New Yorkers and tourists like having their soup brought to them by pretty girls with neat frocks and beautifully kept fingers. Soon patrons began to ask for actresses to come to their homes to help them as assistant hostesses in receiving their guests.

Also a number of would-be Bernhardts proved amazingly clever at arranging tables and making favors. Society women enjoy saying that their decorations are actress-made.

In the past 10 months Miss Allen has organized 400 girls for work which will not interfere with theatrical job hunting. She has paid out more than $10,000 in salaries alone.

"This year I hope to do much more," she says, "for again there is much unemployment.

"Among other things, I plan to provide teachers of French, singing and dancing, so that girls may improve themselves and become more valuable to the profession while they wait for positions."

The Inn will be closed on Christmas Day to the general public, but it will keep open house for members of the theatrical profession.

Friday evening the Masonic Dancing club entertained at the Masonic Temple with a Poverty ball. Eddie Ewald and his orchestra furnished the program and refreshments were served to the following dancers:

Messrs and Mesdames W. H. Butler, George Hainsworth, L. W. Bengamin, E. O. Holler, K. L. Brown, S M. Wolfe, S. J. Hall, F. M. Alexander, E. T Young, Roe Shrader, George Penick, H. H. Whitehill, F. L Cline, R. R. McFarland, William Klug, Charles Haslop, H. Kruitt, J L. Meyer, W. E. Norris, J T. King, B. M Brunner, D. D. Walker, W. L. Clugston, C. H. Vance, W. H Harris, L I. Callander, J. F. Callander, L. S. Beggs, C. F. Koblens, G. A Ketner, A. G. Crow, E. A. Moore.

Misses Myrtle Pagel, Helen Hillier, Mita Melton, Esther Crandle, Nellie MacFarland, Marion Roeser, Nelle Fleming, Mildred Meredith, Mary Koontz, Nellie Smith, Lillan Karns, Helen Boring, Camille Cluse, Elizabeth Owens, Helen Vance, Lucille Boyer, Goldie McPeck, Leah Johnson, Grace Killworth, Camille Windle, Minnie Staugh, Edith Hague, Sara Long. Mesdames C. C. Steele, Hattie Adams, Ethel Trozler.

Messrs Wilbur Devore, Gilbert Stewart, R. A. Crawford, Irven Porter, B. A. Gaunder, Otis Riggs, T. L. Klecker, H. W. Siegel, C. N Hall, Paul Henry, George Pfeffer, H. V Kuppinger, B. D. Pyler, Carl Heatwole, Clarence Teagarden, J. H. Williams, F. C. Wolverton, P. B. Edwards, Wm. Sergeant, Harry Wells, J. W. Hawkins, Nat Block, A. W. Hutchison.

The marriage of Miss Bernice Beaver and Mr. William D. Langan was solemnized at the manse of the First Presbyterian church, in 191 West Church street, Thursday evening at eight o'clock. The pastor. Rev. Calvin G. Hazlett, read the Presbyterian ring service.

The bridegroom served overseas with the 324th H. F. A. as sergeant. They will reside in Newark.

Hetuck chapter, Daughters of the American Revolution, convened at the home of Mrs. Ellen Forry in West Main street, Friday afternoon.

The assistant hostesses were Mrs. Henry Woodbridge. Mrs. Joseph Newham. Mrs. J. Franklin Moore, Mrs. Wilfred Owens and Mrs. C. C. Metz.

The feature of the afternoon was an interesting paper on "The Lincoln Memorial" by Miss Mary Haymond.

Mrs. A. R. Heinen of Milton, Pa., mother of Mrs. Forest Fraser, and Mrs. George Starrett gave talks on their personal acquaintance with Mrs. Anthony Wayne Cook of Pittsburgh, who is a candidate of the National society. Daughters of the American Revolution for the 1923 election.

Mrs. Oren J. Barnes read an instructive article from "The Child Welfare Journal" entitled "Lucky Citizens" by Miss Nellie Ballou, a graduate of the Newark High school and Denison university. Miss Ballou is teaching in the Kentucky schools and is the daughter of F. H. Ballou of this city. She understands the mountains as she has worked and lived among its people.

A social hour followed the program and refreshments were served.

Personal

Mrs. A. E. Roll and son Dick of Hudson avenue are visiting in Columbus.

Rebecca Gainey, is ill at the Douce home in Columbus, suffering with the chicken pox.

C. A. Butler, has taken a position as machinist for the Baltimore & Ohio railroad at Willard

H. R. Simpson of near Copliek was removed to the Newark Sanitarium Friday night in the Fitzsimmons ambulance to receive treatment for rheumatism.

IF YOU ARE WELL BRED—

You will not accompany your departing guest to the door while there are others to claim your attention. An exception is to be made when the guest is infirm or you are entertaining a distinguished visitor.

You will be careful not to extend any special courtesies to an intimate friend while other guests are present or draw a visitor aside to converse about some personal affair.

The One-Man Woman

(By RUTH AGNES ABELING.)

CHAPTER 40

KATE'S QUEST.

"What did you want of Alice?" asked the woman. Her tone was low. There was a trace of suspicion in it. Kate immediately catalogued her as a friend of the girl's.

"I wanted to see her," she replied.

"Friend o' her?" the woman persisted.

"Yes—a friend of hers," Kate repeated. Then, "Do you know where she is? I want her very much."

"And that I can't tell you," said the woman. "I'm the only friend she's got around here except the folks at the laundry, but she don't even tell me where she goes these days.

"And we've been friends for a good many years," the woman went on. "I knew Alice when she first started out for herself."

"How long ago was that" Kate asked. She had often wondered about Alice's earlier life.

"About 10 years ago," reminiscently "She couldn't a' been more'n 18 then. Pretty a little devil as ever I seen. And gay! Maybe you think she didn't have the beaux! She might a' been a fine lady now if she hadn't fallen for the wrong man.

"And say," she lowered her voice. "I've got a sneakin' idea that's where she is now. She fell dead for this man, couldn't see no other, and him just a plain tramp, living any way he could.

"Alice and me were keeping bachelor rooms when she met this fellow. I don't know how she happened to 'nit it off with me. I was on the stage yu' know, dancing, and fell. I never got over it enough to go back again. I wasn't doing much of anything when Alice came along and she wasn't doing much either, so we put our cups and saucers together and decided the bacon'd go fartner if it was all fried in one pan. Many a time that girl's shared her last dime with me, 'cause she always could get along better than I could, being prettier and about 10 years younger.

"Then this guy came along and Alice left me. But she never forgot me—always came back, bringing me things." The woman hesitated. Every once in a while she'd come back and stay with me a week or two. Then she'd go away again.

"But for the past three years she's been living right here, and me too. Once in a while, like now, she goes away, saying nothing of where she's going and doesn't come back for a day or two.

"And when she does comes," the woman's voice became thoughtful, "she always looks as if she's been crying a lot.

"She was a slave to that man—I think she's still keeping in touch with him, no account as he is.

"She married him then?" Kate asked.

"Married him?" repeated the woman. "aw, child, I don't know. I never saw their marriage license—but she's the best little friend I ever had."

(To Be Continued)

(Copyright, 1923, NEA Service)

Ohio Club Women

BY MRS. GEORGE ELLIOTT M'CORMICK.

Back home again from Washington, where she attended a meeting of the board of directors of the General Federation of Women's clubs in the large drawing room of General Federation headquarters at No. 1734 N street, northwest, Mrs. Cornelius S. Selover, Cleveland, Ohio Federation president, General Federation director for Ohio and member of the General Federation headquarters committee, is enthusiastic over the much needed national federated club home. She had hoped to pay one-third of Ohio's pledge, but as only $2,000 had been paid in this was impossible. The sum of $3 333 was necessary for a third.

"The need for funds now is urgent owing to the expense of remodeling, furnishing and installation of elevator and heating plant." Mrs. Selover declares. 'Ohio clubs that have not yet paid will please send their money to the treasurer, Mrs. Allen Marshall, Piqua, Ohio so that another payment on our first installment can be made by March 15, if possible"

In addition to the individual pledges of state federations, the General Federation board decided that hereafter any rooms furnished by a state as a memorial must be paid, also, Mrs. Selover points out in an interesting report of the General board meeting. "Before the biennial convention in Chautauqua, Pennsylvania, was given permission to furnish a room," she says, "in honor of Mrs. Ames, the mother of Mrs. Thomas C. Winters, of Minneapolis, General Federation president, and Massachusetts one in honor of Julia Ward Howe.

"The final opening of the headquarters was held Thursday evening, January 11th, when a formal reception was conducted for official Washington. Many congressmen and their wives were present.

"Friday evening, a reception to all club women and their husbands living in or round about Washington was conducted. The reports of chairmen showed great interest in the work of the federation. Organization of Junior Clubs was strongly urged, also county organizations. Junior clubs in Ohio are asked to send their names to Mrs. Kenneth R. Taylor, Sheridan road, South Euclid, Ohio. She is state chairman of Junior memberships.

"When we consider that there are 50 states, including Alaska and the District of Columbia, in the General Federation, Ohio is indeed fortunate to have so many places of honor in the General Federation," Mrs. Selover observes. Among Buckeye club women high in the councils of the national organization are Mrs. Prentice E Hood, of Toledo, former president of the Ohio Federation and now chairman of the General Federation committee on public health nursing, Mrs. Edith McClure Patterson, Dayton, chairman of the committee on house budgets; Miss Genevieve Cline, Cleveland, second vice-president of the committee on legislation; Mrs. John MacKee, Springfield, war memorials; Mrs. Cornelius S. Selover, Cleveland, Ohio. Federation head and General Federation director, member of the General Federation headquarters committee, chairman of the committee on standardization of state constitutions, vice chairman of Junior memberships and member of committee to formulate plans for club institutes.

The need of better understanding of club methods and club ethics by club women is apparent to many club women. This need was recognized at the general board meeting which decided to create a committee to formulate plans for club institutes for the benefit of clubs all over the United States. Organization work often is handicapped by the frequent changes of committee members in clubs, many of whom are not experienced.

Mrs. Selover reports that the majority of the general board members remained over in Washington for a day to attend the industrial conference called by Miss Mary Anderson, of the women's bureau, United States department of labor. President Harding received the board on Thursday, after which a tour of the different departments of government of especial interest to club women was made.

There Must Be a Corner in Print Goods



Now we know why Indian and Persian prints are so hard to get and why they've advanced so in price.

The modistes have cornered the supply and are making the goods up into garments like this.

The most limited Palm Beach wardrobe includes at least one such gown; the complete ones include several. The colors are gay reds, greens and blues.

BORROWED BABY

Manchester England—Judge Mellor noted that almost all the women who appeared before him one morning had babies in their arms. Then he found out each one had carried the same baby, borrowed from its mother, to play on the court's sympathy.

MARRIAGE A LA MODE

Among the Wallachs, the gypsies of Asia Minor, when a bethrothal has been announced the village girls troop to the forest to cut firewood for the young couple.

They choose at the same time a branch having at its extremity five twigs. On one they fasten an apple; on the other four, tufts of red wool.

The apple is an emblem of love, the tufts of wool are symbolic of household thrift and industry.

INSTEAD OF EMBROIDERY.

Cutwork self-trimming is being used on many of the heavy wool and silk gowns instead of embroidery. It is seen frequently on coats as well as on gowns.

MINISTER AS BURGLAR

Berlin — Geza Behr, Hungarian minister of education in the Bolshevist cabinet of Bela Kun, has been sentenced to a year in prison here following his conviction on a burglary charge.

WHAT MAKES BABY CRY

(By DR. A. O. PETERS)
Health Commissioner, Dayton, Ohio

Since a baby cannot talk, the mother must learn to read surface indications and to interpret his crying.

A healthy child gains regularly in weight, has a warm, moist skin, sleeps peacefully and cries only when hungry, uncomfortable or in a temper. During sleep, his limbs are relaxed and there is no tossing about.

His breathing is regular, easy and quiet ordinarily, though during the first week of life it may be irregular in perfectly normal babies. A baby should breathe through his nose and keep the mouth closed. Mouth breathing usually indicates enlarged tonsils, adenoids or some nasal obstruction.

Babies need a certain amount of crying to develop their lungs. When children cry for everything they want, it is the result of faulty training. If a baby cries much of the time, he may not be ill, but there is something wrong with him. Learn what he is trying to say.

A low, whimpering cry, sometimes accompanied by sucking of the fingers or lips, is the hunger cry. Babies also cry so from indigestion.

Sometimes a baby cries from fretfulness. He may be too warm or tired of being in the same position. A tepid sponge bath and gentle rub or a change of clothing often prove restful. If the crying continues, the child may be ill.

The colic or pain cry is a lusty one, sometimes rising to a shriek, with tears in the eyes. In colic or abdominal pain the knees are drawn up and the fists clenched. A tight fist is a good indication of pain. If the crying increases with the moving of an arm or leg or when placing the child in certain positions, he may need a doctor's attention.

The very sick baby does not cry hard. There is a low moaning, or a wail, with sometimes a turning of the head from side to side.

Any change from normal, needs attention. Unusual flushing or pallor of the face, sleeplessness, lack of energy, loss of appetite, profuse sweating of the head, peevishness, vomiting or any bowel disorder gave warning that something is wrong.

FROM MOTHER'S COOK BOOK

ENGLISH PLUM PUDDING

1-2 lb. stale bread crumbs
1 cup hot milk
4 eggs
1-2 lb. raisins
1-4 lb. currants
6 figs
1-2 cup fine cut citron
1-2 lb. suet
1-4 cup strong black coffee
1 teaspoon cinnamon
1 grated nutmeg
1-4 teaspoon cloves
2 teaspoons salt

Pour milk over crumbs, and let stand until cold. Add sugar, yolks of eggs well beaten, raisins and figs chopped and floured, and citron. Cream the suet, after chopping, and add to first mixture with coffee, salt and spices. At the last add stiffly beaten whites of eggs. Steam in a closely covered mold five hours. Serve with a hard sauce.

Advocate want Ads. bring results.

Fine for Lumbago

Musterole drives pain away and brings in its place delicious, soothing comfort. Just rub it in gently.

It is a clean, white ointment, made with oil of mustard. It will not blister like the old-fashioned mustard plaster.

Get Musterole today at your drug store. 35 and 65c in jars and tubes; hospital size, $3.00.

BETTER THAN A MUSTARD PLASTER

MUSTEROLE
WILL NOT BLISTER

CHICHESTER S PILLS
THE DIAMOND BRAND.
Ladies! Ask your Druggist for Chichester S Diamond Brand Pills in Red and Gold metallic boxes, sealed with Blue Ribbon. Take no other. Buy of your Druggist. Ask for CHI-CHES-TER S DIAMOND BRAND PILLS for 35 years known as Best, Safest, Always Reliable
SOLD BY DRUGGISTS EVERYWHERE

PRE-INVENTORY SALE

OUR FINAL CLEAN UP SALE OF THE YEAR
COMMENCING MONDAY, JANUARY 29TH AND ENDING WEDNESDAY, JANUARY 31ST.



The greatest value giving event of the year. FOR THREE DAYS prior to February 1st we are putting forth a mighty effort to dispose of every fall and winter garment in our stock—so we will not have to invoice them and also to make room for our spring stock that is arriving every day.

YOU WILL BE SURPRISED AT THE VALUES—WE ARE GOING TO OFFER

COATS-SUITS-DRESSES

....COATS

Choice of the house coat sale including Hart Schaffner & Marx, Princess and Hovland garments plain and fur trimmed—tailored and dress coats. A good assortment of regular and stout sizes—all colors. Choice **$25**

....COATS

Another lot of dress and sport coats—garments of the better kind. Do not associate the present price with the original price—for final clearance. **$15**

....DRESSES

A group of 50 fall and winter dresses, silk and wool—a good assortment of sizes. Every dress a real value—originally sold of a much greater figure—for final clearance **$10**

....DRESSES

All of our better fall and winter street and afternoon dresses including silk and wool, regular sizes and stylish stouts—these dresses will please you at **$25**

....SUITS

A group of 25 fall and winter suits plain and fur trimmed—all colors and sizes—choice **$19.75**

Sergeant Cloak & Suit Co.

SMART WEAR FOR WOMEN

FORMERLY SARDESON & HOVLAND COMPANY

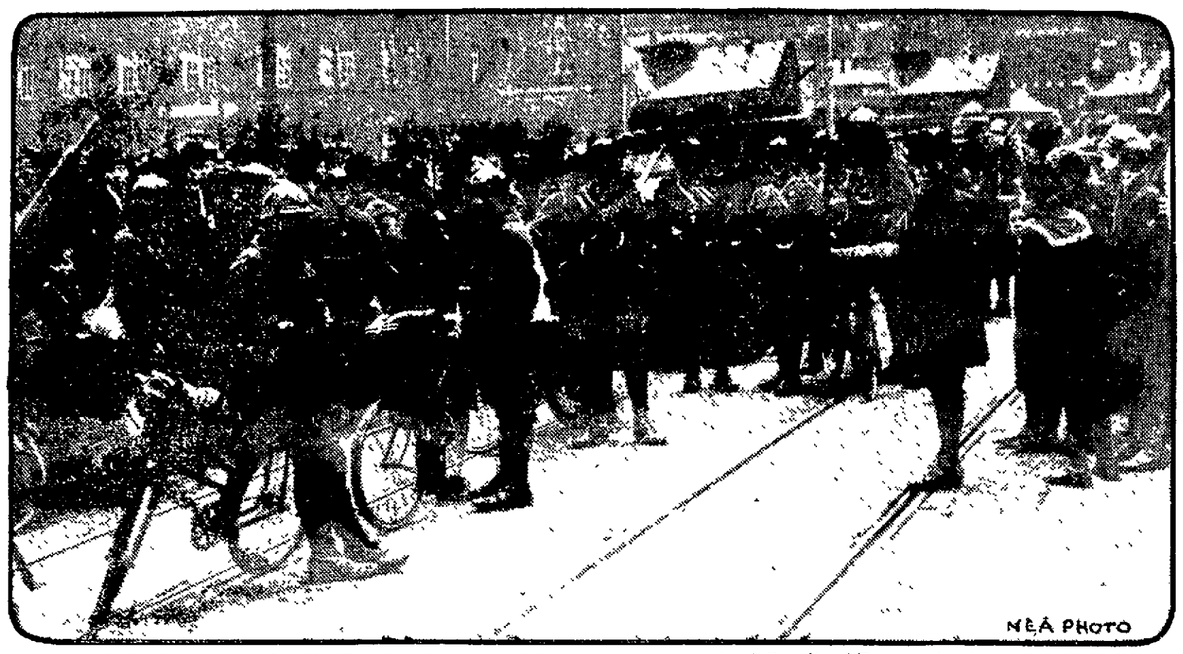
East Side Square East Side Square

NEWSPAPERARCHIVE®
NEWSPAPERARCHIVE®

News Pictures



Here are shown French cavalry [illegible] back the crowds at one side of the Essen square [illegible] city hall where French generals conferred with the [illegible].



On the heels of the cavalry, the French cyclist corps with its armored cars entered the city of Essen at the climax of the Ruhr invasion. A sullen but not openly hostile crowd met them with the inevitable small boy much in evidence.



On their arrival heavy guards were posted by the French at all street corners and near all important business houses in Essen. Here is evidence of the mailed fist that confronted the German population at every turn.



Joseph Schildkraut and his wife, Elsie Bartlett, are shown studying together the parts they will play in the Theatre Guild production of "Peer Gynt" in New York.



Miss Thelma Evans of Chicago is shown here enjoying the balmy breezes at South Beach, Miami, Fla.



In a ten-minute trial in Salem (Mass.) divorce court, Mrs. Constance G. Minot (above), granddaughter of Senator Henry Cabot Lodge, secured a divorce from Grafton Minot, member of prominent Back Bay family.



Betty Gulick, 10-year-old New York girl, youngest song writer in the United States, is shown here with the youngest music publisher, Joe Davis. Her new song, "My Mother's Lullaby," promises to be a hit.

Charles C D [illegible] N. Y.) baby won the first prize in t[illegible]



This little rum-hound of an oyster found a whisky bottle on the bottom of Chesapeake Bay, crawled in the neck of the bottle, and then proceeded to grow into a perfect stopper. He was found by oyster fishermen and is now the pet of a Baltimore saloon.



Part of the fortune of the late Adolphus Busch will come to Miss Lottie Tauscher, above, daughter of Mme Johanna Gadski, famous singer, when she weds Ernst Busch, cousin of the "beer king," in Berlin. The engagement was announced recently.



Here are these grown-ups trying to keep their New Year resolutions about not paying attention to me when I settle down for a good cry. Wait a minute and I'll show them.



Three years ago, Ida Sylvania, daughter of a Pennsylvania farmer, used her voice to yodel and call home the wandering cows. Music teacher heard her. She was sent to Italy and has now signed contract with Milan and Naples opera houses.



"Ham and beans, bread, coffee and rice pudding." This is the luncheon of the modern millionaires. Here are shown W. C. Durant (left), president of Durant Motors Inc., lunching with another automobile magnate, J. D. Dort of the Dort Motor Co., in a New York arm-chair lunch where daily they take their noon-time meal.



A unique operation to restore sight to blind Alfred Lemonowicz was performed in Paterson, N. J., by Dr. E. S. Morgan (right) when a pig's eye was transplanted to the boy's sightless socket.



Vocally and through the stethoscope, this Chinese baby is proving its eligibility in the Health Contest recently held among New York City babies.



Mrs. Charles Bennet Smith of Buffalo, N. Y., is the first woman to be appointed executive head of a New York state department. She is president of the Civil Service Commission.



Monsignor Giovanni Bonzano, above, papal delegate to Washington, has been appointed cardinal at the pope's recent consistory.

After serving 16 years in the Arizona State Prison on a murder charge, Louis Victor Eytinge received his freedom, and left his cell to marry Miss Pauline Diver and accept a $10,000 a-year job in New York. While in prison Eytinge established a national reputation as an advertising expert.



The sensation of the art world is Pamela Bianca, 15, whose painting for the past eight years have aroused the attention of painters in Europe and America. She has never taken a lesson but at seven her paintings were considered worthy of a place in the Tate and National Galleries in England. She is now in America.



Warden William H. Lankford (above) may be ousted as a result of the investigation into the revolt in the Maryland House of Correction in which 14 prisoners were shot. Many charges of brutality have been made against Warden Lankford. Above is shown a prisoner shackled to bars as punishment for leading revolt.

NEWSPAPERARCHIVE®

AUTOMOBILE NEWS

RADIO PROGRAMS

WJAX—CLEVELAND
Day program 485 meters
Night 360 meters
9:00 a. m. to 9:45 a. m.—Market list, financial news and music.
10:00 a. m. to 10:45 a. m.—Music and bond quotations.
2:00 p. m. to 2:45 p. m.—News and financial quotations.
3:00 p. m. to 3:45 p. m.—Market quotations.

NAA—WASHINGTON
U. S. Naval Station
710 meters
3:30 to 9:40 p. m.—Wednesdays and Fridays, concerts by Marine band and Washington Navy Yard band.
6 to 9 p. m.—Mondays, Tuesdays and Fridays—Short talks by representatives of various government departments.

WCAH—COLUMBUS.
Entrekin Electric Co.
12:30 to 1:30 p. m.—Daily. News items and reproduced music.

WOC—DAVENPORT, IA.
Palmer School of Chiropractic
400 meters
11.55 a. m. to 3 p. m—Time signal weather, markets, etc.
4 p. m.—Educational talk, by C C. Hall.
6:45 p. m.—Chimes Concert.
7:30 p. m.—Sport News.
7:35 p. m.—Sandman's Visit.
8 p. m.—Musical Program.
Erwin Swindell, musical director, Byron Penrose, pianist; Louise Houvenagh, soprano; Bertha Elliot, accompanist; Thelma Yaggy, reader.
10 a. m.—Sacred Chimes Concert.
2:45 p. m.—Concert Selections by The P. S. C. Orchestra.
7 p. m.—Pine Organ Concert, E John Richards, Organist.
7:30 p. m—Sport News.
8 p. m.—Church Service. Sermon delivered by F. D. G. Walker, Illinois State Field Secretary of the United Society of Christian Endeavor. Subject of sermon to be announced.
9 p. m.—Musical Program (2 hours)—P. S. C. Orchestra. (Special numbers to be announced)

WWJ—DETROIT.
The Detroit News.
400 and 485 Meters.
9:30 to 10:30 a. m—Household Hints; U. S. Health Bulletins. Weather Report.
11:55 to 12 noon—Time Signals
12:05 to 3:30—Impromptu Mu Program and Detroit News Orchestra.
3:30 to 6 p. m.—Weather, Markets and Miscellaneous.
7 to 8:30—Entertainment and Educational program.
11 p. m to 12 midnight—Thursday only, special program for distant listeners.
Saturday night—Silent Night.
Sunday Program
2 p. m.—Detroit News Orchestra.
7:30 p. m.—Church services, St. Paul's Episcopal Cathedral.

WJZ—NEWARK, N. J.
Radio Corporation—Westinghouse
360 meters
Sunday
10:30 a. m—Musical program.
11 a. m.—Services, West End Presbyterian church New York, sermon by Rev. A. Edwin Keigwin, DD. Children's mixed choir of 110 voics.
3 p. m.—Symphony Concert from the Cenury Theater, The City Symphony Orchestra, under the baton of Dirk Foch.
4:40 p. m.—"Something for Everybody," copyrighted stories by the Youth's Companion.
6:30 p m—"Readings and Records from the Bubble Books that Sing," by Ralph Mayhew, Harper and Bros.
7 p m—"Musical Stories", by Mary Plowden Kernan, lecturer for the New York City Board of Education.
7:30 p. m—Program arranged by Doubleday Page and Company.
8 p m—Estey Organ Recital from the Estey Auditorium, New York City.
9 p. m—Concert by H Merx, of New York
9:15 p. m—Concert by Lucile Collette, violinist, of New York.
9:30 p m—Concert by Mme Louise Voccoli, lyric soprano
9:55 to 10 p m—Arlington Time Signals, weather forecast
10:01 p. m—Concert continued by Mme Louise Voccoli.

KYW—CHICAGO
Westinghouse Electric Co.
400 meters
Sunday
12 a m—Central Church Services broadcast from Orchestra Hall. Dr Frederick F. Shannon, pastor.
4:30 p m—Studio Chapel Services conducted by Rev Henry Kower, pastor of St. Paul's Evangelical Lutheran
8 p m—Chicago Sunday Evening Club Services broadcast from Orchestra hall. Special Musical Program by the Choir of 100 voices under the direction of Edgar Nelson

WHAS—LOUISVILLE
Courier-Journal and Times
360 meters
Saturday, January 27
5 to 6—Concert by the Alamo Theater Orchestra: Walter J Rudolph, director
Soprano solos Miss Lucile M Becker, accompanied by Miss Mary Hettich.
Weather forecast for Kentucky, Southern Indiana and Tennessee
U S Department of Agriculture "Advice to Shippers"
Market reports
Selections by Hevde C Conrad, playing the Alamo Theater organ
8:30 to 10 p. m—Flute solos. Mrs George C. Bartman, Jr, accompanied by Miss Lily Huser
Reading. Benjamin A Roth
Soprano solos Miss Mina Allen, accompanied by Miss Gertrude Kreig
Piano solos. Miss Helen Elizabeth Sprague
An interesting historical episode. Violin and flute duets Mr and Mrs George C Bartman Jr, accompanied by Miss Lily Heusi. Soprano solos Miss Lela Gunterman, accompanied by Miss Dorothy May Rapier.
Violin solos Robert Nall Thompson of New Albany, Ind, accompanied by Miss Rebecca C. Thompson of New Albany
Official standard time announced at 10 o'clock.
10:57 a m—Organ music.
11 a. m—Church service under the auspices of the Second Presbyterian Church, the Rev Dr. Teunis Gowens, pastor.
Music by the Second Presbyterian Church Choir, Carl Shackleton, organist and director
5 to 6 p m—Sacred concert.
Vocal quartet Mrs C W Seitz, soprano; Mrs. H. A. Smith, contralto; Calvin Harlamert, tenor; C. W. Seitz, baritone; Mrs. W. R. Watkins, pianist.
Violin duets: Miss Lillian Goldberg and Myer Green, accompanied by George Blusinskey.

KOKA—PITTSBURGH
Westinghouse Electric Co.
360 meters
Sunday
10.45 a. m—Services of the Point Breeze Presbyterian Church, Pittsburgh, Rev. P. H. Barker, minister.
2.45 p. m—Children's Bible story told by Rev. W. A. Logan, Alpha Lutheran Church, Turtle Creek, Pa.
3 p m—Organ recital from Calvary Episcopal, Pittsburgh, by Harold D. Phillips, organist of Trinity Episcopal, Pittsburgh, Pa.
4:45 p. m—Vesper Services of the Shadyside Presbyterian church, Pittsburgh, Rev. Hugh Thomson Kerr, pastor.
7:30 p. m—Services of the Calvary Episcopal church, Pittsburgh, Rev E J. Van Etten, Rector.

KSD—ST. LOUIS
Post-Dispatch
Day, 485 meters; night, 400 meters
10:40 a. m.—Market quotations, weather reports and news bulletins broadcast hourly up to 5 p. m.
3 p m.—Blue Bell Society Orchestra

FREDONIA.

Mr and Mrs. Milton Eagle spent Sunday with Mr and Mrs. Claude Wilhard and family.

Mr and Mrs. Nelson Carpenter and family of Granville spent Sunday with Mr and Mrs George Carpenter

Mr and Mrs Edward Cramer and children of near Highwater spent the week end with Mr. and Mars. Dillon Cramer and family.

Mr and Mrs. Roy Bowers of Newark spent Sunday with Mr. and Mrs George Wright and family.

Mr. and Mrs Carlos Neldon, Mrs Lucy Willhard and William Willhard spent Sunday with Mr. and Mrs Dave Davies at Cat Run

Roy Priest and Mr. Landis of near Hunt Station spent Wednesday with Mr and Mrs Ira Chilcott

Mrs. Leland Scales is visiting her parents, Mr. and Mrs. Edmunds, near Utica.

Mildred Cramer, James and Dorothy Griffith, Josephine Willhard and Esther English are absent from school on account of illness.

McKean township will have a fox drive Tuesday, January 30, starting at 10:30, standard time Line of March from Frank Jones to Willis Channels to Fredonia, to Cloyse Schaffer's, centering at George Carpenter's where the ladies aid society will furnish dinner Proceeds to go to the Methodist church.

Earl Moran spent Sunday at the home of Logan Barrick, near Highwater.

Ethel Smith spent TThursday night with her friend Katherine Richards, attending the lecture at Granville.

Harold Barrick spent the week-end at the Wesley Barrick home near Highwater

George Closby and family and Milton Barrick and family spent Sunday at the Logan Barrick home on Route 4, Johnstown.

The school is devoting the week to the study of Ohio and Licking county.

One-fifth of all the tin used in the United States goes into auto manufacture

AUTO MAKES LAND VALUABLE

Cleveland Man Advances Theory That Tax on Auto Is Penalty for Benefit of Others

Cleveland, Jan. 27.—(By NEA)—Automobile owners are paying for the increased value of land they do not own.

This is the contention of David Gibson, publisher and single taxer, of this city, in an article published in the Ohio Motorist for February.

"The minute an automobile goes into the service of its purchaser," he points out, "it adds to the value of every foot of land it might pass throughout its entire life. It renders all land more available—more accessible.

"In other words the automobile owner is fined (taxed) annually for making some one else's property more valuablee.

The state carefully fines (taxes) every automobile that comes into service and exempts the increases in the land values that it creates.

"It fines (taxes) the automobile owner for the value that he creates and rewards the recipient of this value, the land owner, who had no part in its creation.

"The automobile has made more profit for the land owners along the way of its passage than the automobile manufacturer, dealer and owner combined.

"It is a matter of thoughtless conclusion that the automobile uses the roads and it should be taxed as a matter of construction cost and upkeep.

"But good roads add far more to the land value along their sides than the cost of construction, and this last was true back in the horse and buggy days"

As an instance Gibson cites the construction of the Chicago boulevard system, which cost $16,000,000, but which, he says, added $150,000,000 to the value of the abutting land

"If the automobile adds so materially to the land value along which it passes," he concludes, "why should there not be an assessment against this land value to pay what is now being assessed, in the form of a tax and license fee, against the automobile owner?"

ADJUSTABLE SHIELD

If the weather is bad the whole windshield may remain closed, But at other times, the form of shield can be adjusted to conform with the weather. It is divided into six parts, each adjustable of itself.

SAVES LADY'S SHOES

Women may drive their cars, hereafter, without fear of scuffing the back of their shoes—if they attach heel guards manufactured by a Muncie, Ind, firm. They are made of leather and an adjustable strap makes it possible to fit them to any high heeled shoe.

Nearly on third of the plate glass made in this country went into the automobiles, last year.

HEBRON

Mrs. Kate Gockenbach was hostess to the Priscilla club Wednesday afternoon at her home at Buckeye Lake.

Mrs. Florence Mowry spent Friday with Mrs. Mary Lemley.

Mrs. James Slocumb and daughter are guests of Columbus friends

The Home Missionary society met Thursday at the home of Mrs. Quincy Cheadle.

Howard Claggett and Mrs. Mary Geiger Voorhees returned to their school work Monday after a week's absence from illness.

Mrs. Mary Dilworth of Columbus was the guest of her aunts, Mrs. August McClintock and Mrs. Ida Sawyer, Friday.

Carson Cross of Columbus was with friends here Sunday.

Mr. and Mrs. B R Lemley and Mrs. L. C. Jennings of Columbus were guests of Mrs. Mary Lemley the first of the week.

Miss Ruth Mason of Newark spent Monday night with Miss Marie Myers.

Mrs D M Geiger was the guest of her daughter, Miss Mildred Geiger, at the Delta Zeta socority house in Columbus, Friday and Saturday.

Mrs. H. D. Burch, Mrs. B T. Burch, Mrs. Iva Brown, Mrs. Thomas Merideth, Mrs. J. O. Keller, Miss Mary Eceberer and Miss Bernice Bounds attended a group meeting of the Foreign Missionary society at Alexandria Saturday.

Dr. Albert Landrum and Mrs. Landrum of Columbus were guests of Mrs Augusta McClintock and Mrs Ida Sawyer on Sunday.

Misses Freda Chapman and Phil berta Hutzell and the Normal students gave a taffy pull to a number of invited guests Monday evening.

Misses Esther Lawyer and Helen Lydic went to Columbus Saturday to see Macbeth at the Hartman theater

Mr. and Mrs. Elija Downey were called to Byesville by the serious illness of Mr. Downey's brother.

Ralph Voorhees of Pataskala spent Friday with his parents, Mr and Mrs J. R Voorhees

The Women's Missionary society of the Church of Christ will hold a market for the sale of home-made pies, cakes, &c, at the Reelhorn meat market, Saturday, January 27.

Mrs J. W. Bartholow spent Wednesday evening at Newark with her daughter, Mrs. S. K. Mitchell.

Miss Pauline LeCrone spent the week end at the home of Mr. and Mrs Roscoe Parker at Mt. Vernon

Rev. I. L Raphael of LaGrange was the guest of Grant Parks, Monday night.

A large number of Hebron friends attended the funeral of the late Reu B. Comisford at Newark, Tuesday

Mr. and Mrs J. T. Clunis moved into their home on North street, Monday.

Clarence Price was painfully injured Tuesday by being caught in the cog wheels of the Pence hay baiter.

The Hebron M. E. church choir will play "Our New Minister" at the Jacksontown hall Thursday evening February 1st, beginning at 8 o'clock, central time.

Turning the steering mechanism while the car is still puts a strain on the steering gears and is bad for tires.

BLADENSBURG

Mrs. Myrtle Harris is visiting relatives in Mt. Vernon this week

Harry Hull of Howard and Miss Alta Jones were married Saturday,

Mrs. Lena Porterfield visited last week with her sister Mrs. Pearl Pumpfrey of Mt. Vernon.

Mrs Sade Mills is visiting her daughter Mrs. Anna McDonald of Newark.

Glenwod Chapter O. E. S. will celebrate its 14th anniversary with a banquet, Friday evening, Jan. 26. A short program has been arranged.

Mrs. Lola Colgin was the guest Wednesday of Mrs. Minnie Ashcraft.

Mrs. Criss Dudgeon visited Friday and Saturday with her daughter Mrs. Glen Rine of Columbus.

Mrs. Wm. Taylor of New Guilford was a guest Sunday of Mr. and Mrs. Jack Blount.

Mr. and Mrs. Oliver Ashcraft entertained Sunday evening Mr. and Mrs. Paul Van Voorhis, Mr. and Mrs. Lee Earlywine and children.

The ladies' society of the Church of Carist will give a supper Saturday evening the town hall. A special program will be given and music by Lon Cumings and daughters.

Miss Nellie Taylor was the guest Sunday of Carl Hoss

The first automobile "crash" on record occurred in 1896, when Jonathan West. of Rochester, N. Y, riding in a car, collided with a wagon owned by a laundry company.

DURANT AND STAR CARS

To be handled by Ralph E. Wheeler, Formerly of this City.

All Newark and vicinity has been in a state of expectancy, wondering who would be the fortunate representative of the Durant line of motorcars in Licking county.

This new automotive merchant needs no introduction to the public here, he is well known as having given to Newark, the first new system of window baking, established in 1920, in the Arcade annex

On a recent motor trip of approximately ten thousand miles, extending as far North as the city of Quebec to as far South as Miami, Florida his attention was attracted everywhere by the rapid strides of the Durant organization, says Mr. Wheeler.

With this in mind, and believing Newark to have as many advantages as any place he knows, he considers it a great pleasure not only to relocate here, but to offer to motor-car buyers, what he believes is the greatest value in automobiles today.

The new concern will be known as The Wheeler Auto Sales Company, and until a new building is constructed, will be located at 41 South Second street, associated with it will be salesmen long identified with the automobile busines in this city.

This location is now undergoing extensive repairs and in a short while an opening date will be announced.

USL STORAGE BATTERY SERVICE

C. D. X—311-X

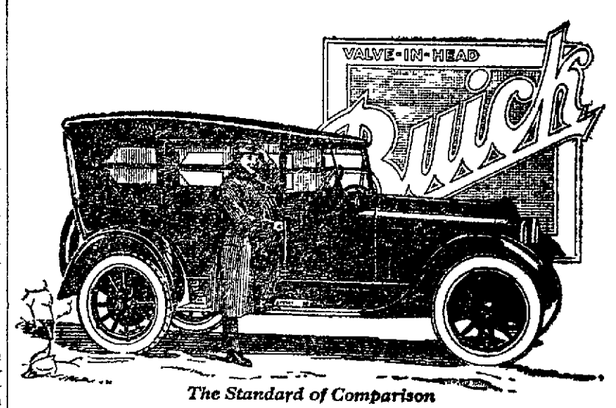
A Standard Battery Fitting 57 Different Cars

$23.10

53 car manufacturers now use U. S L. Batteries for standard equipment

Starting Motors Magnetoes, Generators and Ignition Repaired By H. E. Cavendish

F. M. RUGG ELECTRIC CO.
Sales and Service
Phone 2069 62 W. Main St.



The Standard of Comparison

Unusual Winter Comfort

Buick reputation for anticipating your ideas of comfort for all weathers, performance and utility, with models of advanced design is strikingly upheld in Buick open models.

Examination shows how the thoughtful application of simple, practical methods of sealing curtain and windshield joints against wind, cold and rain has resulted in a welcome degree of winter and early spring comfort you never thought possible for an open car.

Fours		Sixes			
2 Pass. Roadster	$865	2 Pass. Roadster	$1175	4 Pass. Coupe	$1895
5 Pass. Touring	885	5 Pass. Touring	1195	7 Pass. Touring.	1435
3 Pass. Coupe	1175	5 Pass. Touring		7 Pass. Sedan	2195
5 Pass. Sedan	1395	Sedan	1935	Sport Roadster	1625
5 Pass. Touring Sedan	1325	5 Pass. Sedan	1985	Sport Touring	1675

Prices f. o. b. Buick Factories; government tax to be added. Ask about the G. M. A. C. Purchase Plan, which provides for Deferred Payments.

D-15-26-NF

Newark Buick Company

When better automobiles are built, Buick will build them

5285 INSPECTIONS PER CAR

The faithfulness of performance so universally remarked in Dodge Brothers Motor Cars, is due, in no small part, to the thoroughness with which each unit is inspected during the process of manufacture and assembly.

A trained staff of 1100 experts is employed in this work alone, and approximately 5,285 inspections are made on each car.

So exacting and rigid are the standards applied to these inspections that the slightest variation, either in workmanship or material, is sufficient cause for immediate rejection.

Dodge Brothers are almost over-scrupulous in their constant aim to make each car as sound and perfect as is humanly possible.

The price of the "Type A" Sedan is $1340.00 delivered.

E. A. BRYAN MOTOR COMPANY
21-25 EAST CHURCH STREET.



Fordson

YOU WILL WANT YOUR FORDSON TRACTOR EARLY

Everything points to the greatest shortage of Ford products this year that has ever existed.

Never before has the demand been so great.

You will want a Fordson Tractor early—here is one product you cannot wait for—when the weather opens up you will need it.

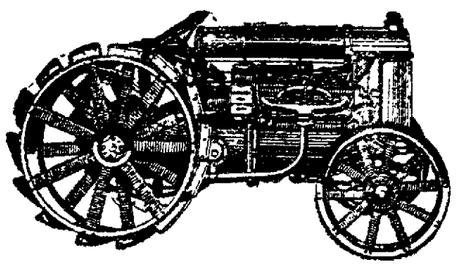
You will want it for plowing, seeding, cultivating—and all your other work. Already it has proved the greatest help to profitable farming that has even been offered to you. And at $395 f. o. b. Detroit, the price is so low that you lose money every day you are without a Fordson. To get delivery you must order early.

There are no reserve stocks among our dealers—our production capacity, great as it is, will not enable us to build up a reserve.

It must be a case of "first come, first served" and the only way in which you can protect yourself is to list your order with a Ford Dealer immediately.

By taking advantage of our dealer's first opportunity to make delivery, you will be assured of having your Fordson when you need it.

Ford Motor Company
Detroit, Mich.



$395
f. o. b.
DETROIT

See A. P. Hess Company Ford Dealer

Exide BATTERIES

The Long-Life Battery

The actual performance of a battery in your car, and not a paper "guarantee," is what counts.

Since the days of the first storage battery (which was an Exide), the Exide has been earning its reputation as the *long-life battery*. Ask some Exide owner—they are all about you, for more cars leave the manufacturers' hands equipped with Exides than with any other battery.

The dependable, long-lasting power of the Exide means more to you even than comfort—it means dollars-and-cents economy. We repair all makes of batterie and are sure you will like our work.

EXIDE BATTERY SERVICE STATION
10 South Fifth Street
Rodney R. McFarland, Prop.
Phone 1268



The Long-Life Battery For Your Car

New and Used Auto Parts Auto Accessories, Tires

We have ring gears, pinon gears, swivel joints, electric horns, tire pumps, jacks and numerous other accessories.
Big stock of new and used tires.
New and used parts for most all makes of cars.
See us first. Pay less. Save Time. Save Money.

Newark Auto Wrecking Co.
Harry Horwitz, Proprietor.
18 1-2 South Fifth. Phone 2208.

NEWSPAPER ARCHIVE®

MASONIC TEMPLE
Corner Church and Fourth Streets
CALENDAR.
Acme Lodge, No. 554, F. & A. M.
Wednesday, Jan. 31, 7 p. m. M. M.
Thursday, Feb. 8, 7:30 p. m. Stated.
Newark Lodge, No. 97 F. & A. M.
Friday, February 2, 7:30 p. m. Stated.

ALTMEYER TAXI
PHONE 2143
ONE DOOR WEST OF INTERURBAN STATION
1-23-6t

Callander Cleans Clothes Clean.

Crystal Spring Water. It is pure. All bottles cleaned daily Phone for sample. Auto 3250. Bower & Bower.

DRESSMAKING
Retta Moran, 10 W. Church.
1-23-25-27

NOTICE

Knights of Pythias

Funeral services for Brother Frederick Skinner will be held Monday afternoon at 2 o'clock at the home 30 N. First street. All Knights please attend.

Fred Williams, C. C.,
M. B. Penny, K. of R. & S.
1-27-1t

Genuine Mocha & Java coffee fresh roasted 50c lb. G. F. Saur, Grocer.
1-27-12t



34 North Third Street
Opposite Arcade

All Deposits in this association protected by First Mortgage and Government Securities.

WE PAY
5%
Under State Supervision.
12-2-w-s-tf

LAST DAY
JANUARY 31st
To Join
THE LOYAL ORDER OF MOOSE
for
$7
After January 31, $20

BENEFITS

$7.00 per week sick benefits; $100 funeral benefit free doctor service for self and family; home for the aged member and wife after 65 years of age, Moosehaven, Jacksonville, Florida: home for your children and good education at Mooseheart, Ill. Charter closes January 31.

There will be initiation on the night of January 31st. You can't afford to miss this.

CALL PHONE 1440 BETWEEN 2:00 AND 8:00 P. M.
1-27-1t

Illness in Family.
Mr. and Mrs. W. D. Van Tassell of 13th street received a telegram Friday from their son H. D. Van Tassell of Washington, D. C. stating that his wife had been called to her former home in Stronghurst, Ill., by the serious illness of her mother Mrs. Simpson. About two weeks ago the Simpson home burned to the ground.

Will Exhibit Stock.
The E. T. Rugg company of Newark will send a special exhibit of ropes and twin to Indianapolis for the annual meeting of the Indiana Retail Hardware Merchants Association meeting which will be held at Cadle Tabernacle, Indianapolis, Jan. 30 to Feb. 2. Cliff. Edwards will drive the truck carrying the display to Indianapolis.

War Stamp Money Here.
The money for the war savings stamps left at the post office January 4, has been received, according to an announcement made by the postmaster today.

Child has Pneumonia.
Ruth Frush, the seven year old daughter of Mr and Mrs. W. F. Frush of Fairbanks avenue is seriously ill with pneumonia.

JERSEY.

Miss Ola Anderson is spending some time in Columbus.

Funeral services for Mrs. M. Harrison, who died at her home in Columbus, were held at the Presbyterian church Monday and burial was made in the Jersey cemetery.

Mr. and Mrs. Ellis Beeson spent Sunday at the home of Mrs. Beeson's parents, Mr. and Mrs. L. A. Woolard.

Mrs. Ella Denny of Brownsville is a guest at the home of Frank Beeson.

Mr. and Mrs. Parker Hess and Clyde Whitehead of Columbus spent Sunday with Mrs. J. G. Watts.

Mr. and Mrs. Dwight Linnville attended a dance at Ford Patten's Wednesday night.

Advocate want Ads. bring results.

QUESTIONS and Bible Answers
If Parents will encourage children to look up and memorize the Bible Answers it will prove a precious heritage to them in after years

What did God do for the sweet singer of Israel?—Psalm 66:16-20.

CALL BETWEEN 6 AND 7 O'CLOCK

If your copy of the Advocate fails to reach you by six o'clock each evening call the Circulation Department of The Advocate. Phone 23126 and a copy will be delivered by special carrier.

The Advocate desires that every subscriber receive the paper regularly and on schedule time and in order that you may not be disappointed in receiving the news of the day, arrangements have been made whereby a representative of the Circulation Department will be in the office each evening between 6 and 7 o'clock to receive Phone complaints from subscribers who have missed their paper. The Advocate carries in addition to the complete Associated Press and local news reports many attractive features which are of interest to every member of the family.

We want you to have your copy.
IF YOU MISS—
Call the Circulation Department—
PHONE 23126
BETWEEN 6 AND 7 O'CLOCK.

THE VAN BURIAL VAULT.
Built With a Steel Frame
For sale by your funeral director.
12-5-t-t-s 1m

Obituary

Charles Strawn
The funeral of Charles Strawn was held this morning at 10 o'clock in the home of his daughter Mrs. Parley Wilson in Hebron and burial was made in Cedar Hill cemetery.

Frederick E. Skinner
Funeral services for Frederick Ernest Skinner who died Thursday night will be held Monday afternoon at 2 o'clock in the home in North First street. Rev., L. P. Franklin will officiate and burial will be made in Cedar Hill cemetery.

David A. Hayden
The funeral of David A. Hayden was held this morning at 11 o'clock in the home of his son William Hayden and burial was made in Cedar Hill cemetery.

Daniel H. Baker
The body of Daniel H. Baker who died in Cambridge Thursday night arrived here Friday afternoon and was taken to Criss Brothers funeral home where it will remain until Sunday noon. The cortege will leave at 12:30 o'clock for Homer and services will be held in the church at 1:30 o'clock under the auspices of the Masonic Order. Burial will be made in Homer cemetery.

Miss Dora Stedman
Private funeral services for Miss Dora Stedman who died Friday in Gallipolis will be held Sunday afternoon in the home in Riley street. Rev. Mr. Hawk of the Neal Avenue church will officiate and burial will be made in Licking cemetery. Friends may call at the home Sunday morning to view the body.

Mrs. Addie Barber.
Mrs. Addie May Barber, aged 50 years, wife of Edward A. Barber, died early this morning at her home 65 Summit street after an illness of 18 months duration.

Mrs. Barber was born June 15, 1872, in Licking county and was the daughter of Mr. and Mrs. Jacob Moser.

She is survived by her husband, one son Edward C. Barber, one daughter Mrs. C. P. Wolfe and two grandchildren. Her father Jacob Moser and a brother F. W. Moser of Scranton, Pa., also survive.

Funeral services will be held Wednesday afternoon at 2 o'clock in the home. Rev. George Bohon Schmitt will officiate and burial will be made in Cedar Hill cemetery.

OHIO BRIEFS

Cleveland—A duplicate of the Mount Vernon home of George Washington is to be erected on the stage of Public Hall as one of the exhibits in the better homes exposition there April 4 to 14.

Cleveland—R. B. Irwin, for 14 years supervisor of work for blind children in the Cleveland public schols, has resigned to accept a position as director of the research bureau of the American Federation of the Blind at New York, February 1st.

Green Springs—Leslie Johnson has been elected president of the newly organized Green Springs Masonic Home.

Kenton—Belle Center, near here, is in the midst of a hot campaign against smoking. The local W. C. T. U. is backing the campaign.

Cincinnati—Boys of the manual training classes of Woodward high school are building phonographs. Thirty of the instruments, which are said to have excellent tone, have been sold to Cincinnati schools They are disposed of at cost.

Leipsic — Roy N. McCullough, world war veteran, is the first Republican to be elected sheriff of Putnam county, records show. He was an officer in the 112th supply train, 37th division.

Tiffin—Trinity Reformed church in McCutchenville has its first pastor in seven years. Rev. Benjamin Holdcamp of Huron, has accepted a call to the church. Detached ministers and theological students have filled the pulpit of the church.

Real Estate Transfers.
G. W. Baird to A. R. Couse, 108 acres Harrison twp. $21,000.

Wehrle Realty company to Joe Cepelen, lot 656 B. & W. add. $2000.

E. M. Roller to E. T. Drumm, lot 236 Tallmadge Place add. $2500.

J. D. Roller to E. T. Drumm, lot 237 Tallmadge Place add. $500.

E. T. Drumm to E. M. Roller lot 4 Channell add. $2500.

W. B. Schwenk to Q. T. Smoke, lots 122, 132 Etna $1000.

W. H. Schaffer to Silas Smoke, lot 122 Etna $4000.

J. A. Little to Eli Frey, 3 acres Fallsbury twp. $1 etc.

Eli Frey to J. A. Little, 3 acres Fallsbury twp. $1 etc.

Many pink flowers can be turned green by exposure to ammonia fumes, and blue flowers turn pink, exposed to acids.

DENISON RADIO STATION BUSY

Programs Are Being Extended to Entertain and Instruct Varied Group of Listeners.

(Special to the Advocate.)

Granville, Jan. 27.—Midnight dance concerts, selections by the staff of the Denison Conservatory of Music, and Sunday school sessions by the department of religious education are now on the regular program of the Denison radio station, according to Tounsend Brown, chief operator. Every Friday night at 11 o'clock a dance orchestra and the "Denison Radio Frolics" are featured. Weekly concerts are arranged by students and instructors of the conservatory which last from 5 to 6 o'clock Saturday afternoons. Immediately following these Prof. George P. Knox of the department of religious education, reads and discusses the Sunday school lesson for the next day. Tuesday nights the regular conservatory recitals are broadcast. The score and details of every home game are given out immediately after its close. The regular programs of the station have been heard from Massachusetts to Washington and from central Canada to Texas.

Sunday at 10 o'clock a. m. and at 7 o'clock p. m., the re-dedication services of the Presbyterian church will be broadcast from the Denison station and the Granville electric supply store in Broadway. Dr. Robert Little of Fort Wayne, Ind., will speak in the morning. Dr. Samuel Palmer of Columbus in the evening. Miss Mabel Ashton will preside at the new organ, and the morning solo will be sung by Mrs. Cary Jones, contralto; the evening by Prof. W. A. Everhart. Two anthems by the choir will be a feature of each service.

The Doane academy basketball team, coached by Edson Rupp, played a home game last night in Cleveland hall with the New Philadelphia high and won by a score of 30—22.

Mrs H C. Van Kirk, editor of the Ohio Messenger, went to Columbus Thursday for the conference of county W. C. T. U. leaders called by the state president. More than 50 women were present at the meeting, and were addressed by Miss Anna Gordon of Evanston, Illinois, the national president. Plans were made for the convention to be held in Columbus, September 4-11. This is the first time in 15 years, according to Mrs. Van Kirk, that the W. C. T. U. has held its national convention in Ohio. During these years the organization has so increased in numbers in interest and in attendance as to make it necessary to secure the largest halls available. A member of the Chamber of Commerce was present at the conference and offered the free use of Memorial hall for the 10 days it will be used by the 3,000 guests and 2,000 delegates expected.

Mr and Mrs. Earl Foote, Denison, '19, of Cleveland, arrived in Granville Friday as week-end guests of Prof. and Mrs. M. E. Stickney. Sunday evening the men of Kappa Sigma fraternity will be entertained at supper by Prof. and Mrs. Stickney.

The regular meeting of the D. A. R. was held Friday evening in the Community rooms, with Mrs. Ernest Shepardson presiding and Mrs. W. D. Kinney and Mrs. B. C. Belt as hostesses A paper entitled "The Washington Hatchet Form" was read by Miss Minnie Wright and one on "Martha Washington, Her Own Personality," by Miss Clara Baker.

Mrs. A. B. Palmer who has been the house guest of Mrs. W. C. Ebaugh during the past 10 days, left Friday for Columbus en route for her home in Buffalo, N. Y.

Miss Marion Ebaugh, a senior in the high school entertained 14 high school boys and girls at her home last night with a "Kids' Party." In the matter of successful costumes, Stephen Tuttle and Francis Steadman were awarded the honors, by general consent.

Practice has begun for the debating teams of Shepardson college, the problem of cancellation of war debts by the United States being used for practice purposes. The first debate will be with Kalamazoo, Mich., and Franklin, Indiana. Teams will be chosen early in February from the following members of the squad: Misses Elizabeth Barbour, Chicago; Dorothy Whittington, Akron; Thelma Toby, Norwalk; Leona Toby, Norwalk; Frances White, Kansas City; Iolene Kissling, Urbana; Mary White Brooklyn, N. Y.; Caroline Largent, Springfield; Geneva Ellison, West Union; Eva Jane Price, Granville; Ellen Barnes, Newark; and Louise Kramer, Dayton.

Mrs. Kieth Lowery entertained Thursday afternoon at her home in East College street for the pleasure of the Sewing class. Dainty refreshments were served to seven members and one guest. Miss Wilma Armstrong of Newark. The next meeting will be held at the home of Mrs. William Meredith on February 8.

Wallace Tuttle the singing evangelist, who has been holding meetings in Phillipsburg, was the guest one day this week of his mother Mrs. H. H. Tuttle and his sister Mrs. Ernest Owen. Mr. Tuttle who was formerly of Granville, is now holding meetings in Marietta.

Mr. and Mrs. Hubert Robinson were among those present at the dinner given Thursday evening by Mr. and Mrs. Grove B. Jones, whose names were omitted from the printed list. Also Captain and Mrs. E. E. Brown.

An event which resulted in a mutual surprise to both the givers and the recipients, occurred Tuesday evening, when children and grandchildren gathered to celebrate the 78th birthday anniversary of Mrs. A. R. Wright, West Broadway. An oyster supper was planned but when the members of the family assembled at the residence, no host or hostess could be found. The tables seemed completely turned. Where could they be? Perhaps they were hiding. After a thorough search through the house inquiries were made about the neighborhood and they were located finally by telephone. The couple then, although innocent and unaware of what was in store, came trudging home to be met by their hilarious younger generations. The evening was spent most enjoyably, and Mrs. Wright was felicitated on the anniversary of her birth.

Miss Nellie Reese entertained the members of the Winter Picnic club Wednesday afternoon at the G. T. Jones residence in East Elm street. At the 6 o'clock dinner served in the dining room covers were laid for nineteen members.

In the Baptist church Sunday Rev. Horace T. Houf, pastor will take for his morning topic "The Form of a Servant." In the evening the congregation will adjourn to the Presbyterian church for the dedication service.

Sandusky: Skating rink proprietors will have to pay an annual license fee of $50, unnder a ordinance adopted by city council.

LAWNDALE.

The coal mine on the Darling farm has suspended operations on account of water flooding the mine.

Several thousand cords of wood have been hauled into Newark from this vicinity the past summer and winter.

H. P. Hess, engineer at the Consumers Products company, has entered into partnership with S. P. Faller of Hebron and has opened the Square Deal Garage, 59 West Channel street, Newark. Mr. Hess intends moving onto his farm this coming spring.

Mr. and Mrs. Barton Tavener were visitors of Dr. and Mrs. O. B. Montgomery.

The Wince sawmill is filling large orders for railroad work.

The derrick for the new oilwell on the Gleckler farm has been finished and drilling operations are expected to start soon.

Cleveland: The city of Cleveland pays $140 a day for the education of each high school student, Assistant School Superintendent Lake estimates.

Findlay: R. J. Dorsey has resigned as president of the Arlington Farmers and Merchants bank, after serving in that capacity for 20 years.

JOHNSTOWN ROUTE 2

Claude Wyeth was a Johnstown caller Monday.

Robert and Elmer Galbraith called at the Bourne home Saturday.

Miss Emma Galbraith spent the week end in Johnstown with Mrs. Clyde Ross.

Lewis Arty and Eben Watson were Johnstown callers Wednesday.

L. R. Disbennett spent Sunday afternoon with J. E. Brookover. Mr. Brookover being confined to his bed with tonsilitis.

Mr. and Mrs. J. H. Riffey entertained at Sunday dinner Mr. and Mrs. Harold McCann and two sons and Mr. and Mrs. Lewis Edmun.

Mr. and Mrs. Oscar Johnson spent Tuesday with Mrs. Johnson's parents, Mr. and Mrs. John Parr.

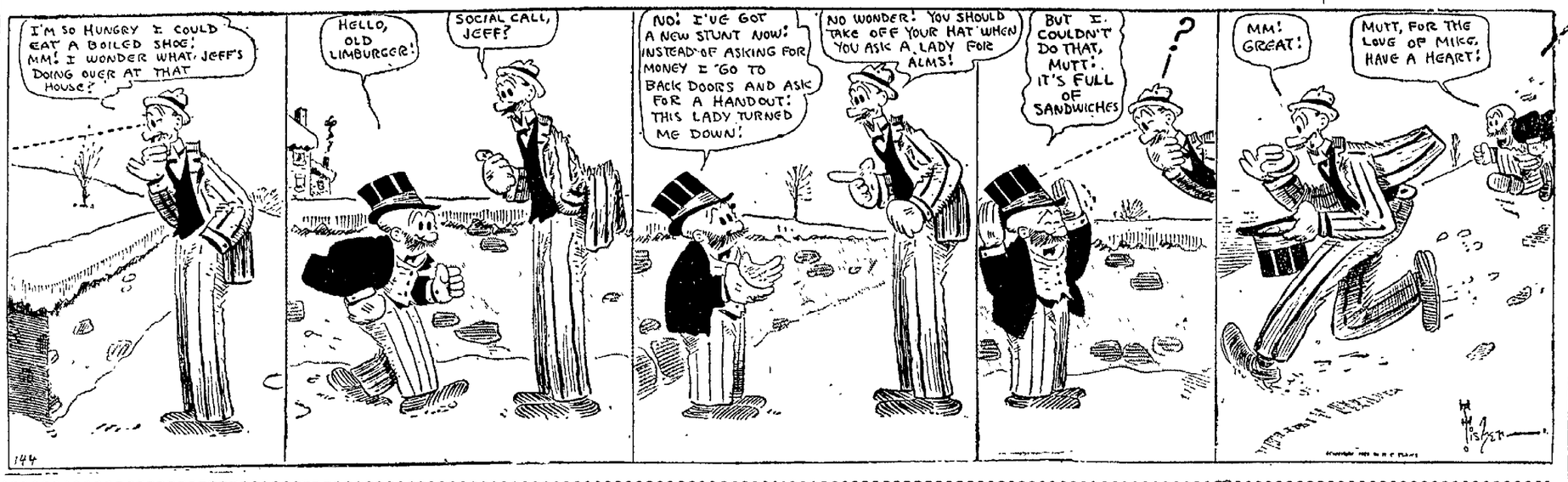
The Wyeth and Galbraith firm had a milking machine installed last Tuesday.

Mr. and Mrs. J. R. Cook and Abbott and Edith Galbraith were Sunday guests of Mr. and Mrs. E. S. Watson.

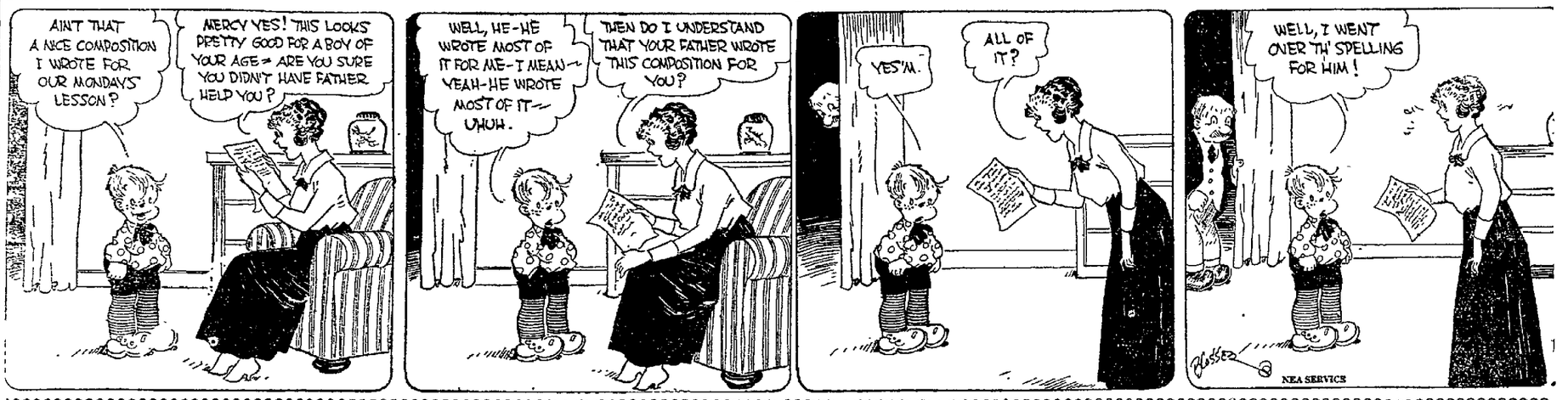
Mr. and Mrs. Ray Freas spent Sunday with Mrs. Clara Freas. Mrs. Freas returned home with them to spend the week with them and with Roy Frease and family.

Miss Emma Galbraith was a Columbus caller Sunday evening.

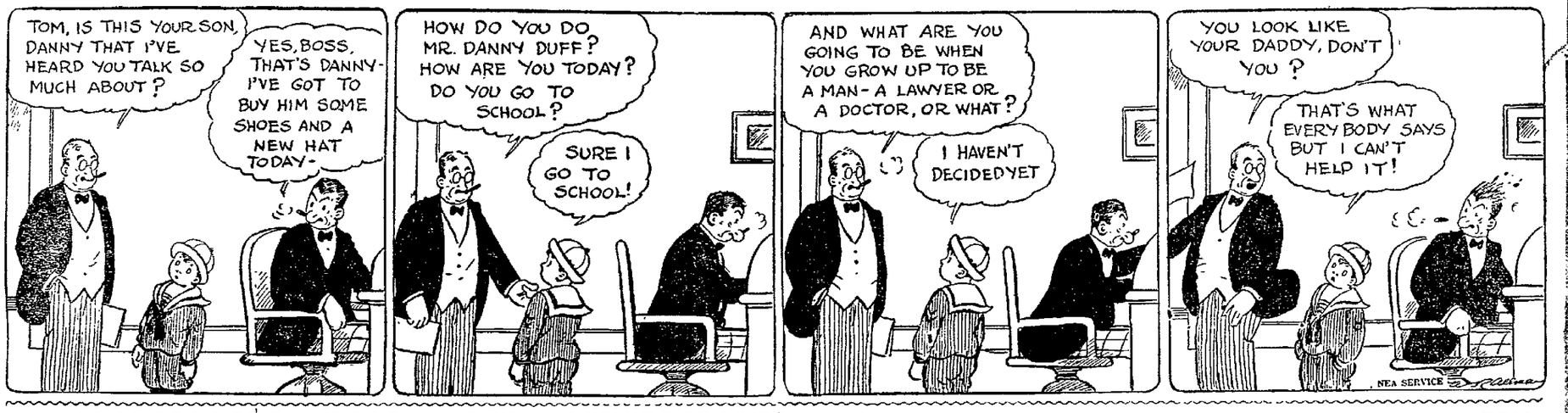
MUTT AND JEFF — Jeff Was Boarding His Food Supply — —BY BUD FISHER.



FRECKLES AND HIS FRIENDS — Freckles Helped Some — —BY BLOSSER.



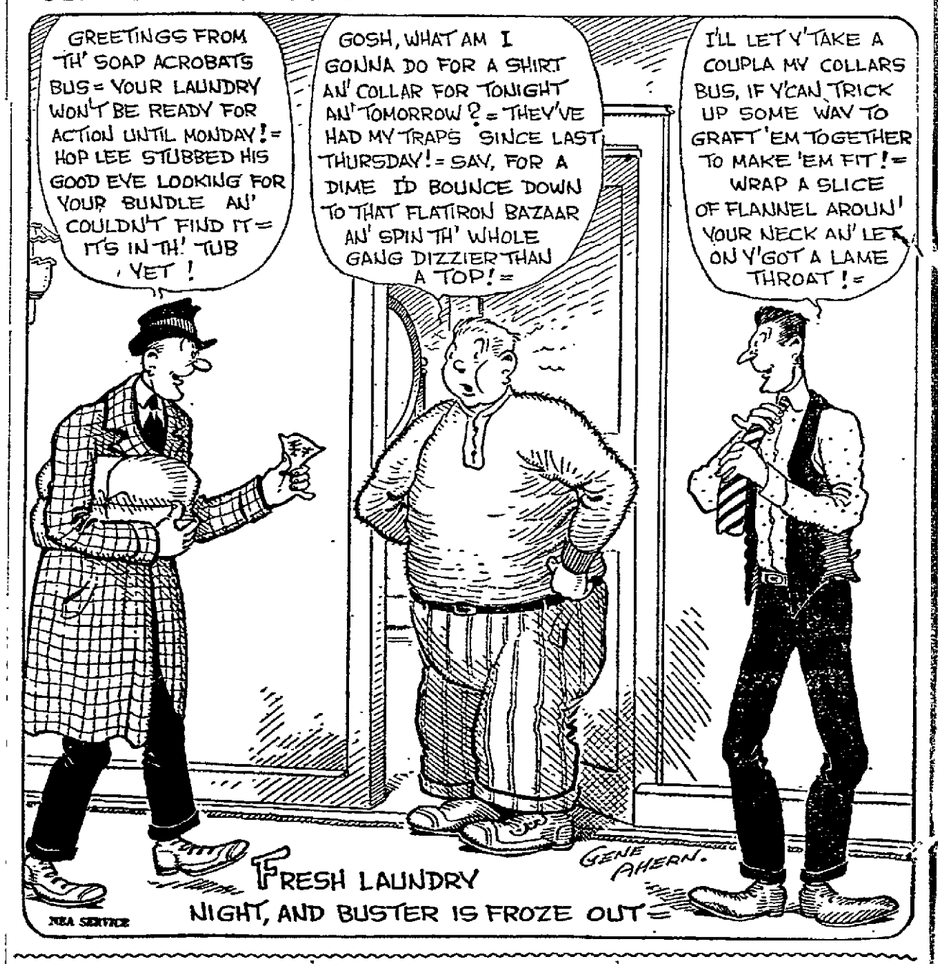
DOINGS OF THE DUFFS — Danny Meets the Boss — —BY ALLMAN.



EVERETT TRUE — By CONDO



OUR BOARDING HOUSE — By AHERN



NEWSPAPERARCHIVE®
NEWSPAPERARCHIVE®

CLASSIFIED ADVERTISING

WANT AD RATES

One cent a word for one insertion and 1-2 cent a word for each subsequent consecutive insertion. Minimum charge 25 cents.

For example an advertisement of 1 to 25 words will be inserted one time for 25 cents. If the advertisement consists of 20 words the charge is 25 cents for one time, 30 cents for two insertions, 40 cents for three insertions, 70 cents for 6 insertions.

Advocate Want Ad Phone 23122

FOR SALE AUTOMOBILES

Ford sedan, late 1921. Terms if desired. Phone 3473 or 6458. 1-27-3t*

SQUARE DEAL EXCHANGE

Ford Sedan with starter........$300
5 Good Fords $40 to............$100
1920 Ford Touring $200
1920 Ford Roadster $150
1918 Hudson Sedan............$750
1918 Buick Roadster $250
1917 Buick Touring $100
2 Chevrolets, 490, each $100
And many others. Terms $25 to $100 down.

SQUARE DEAL EXCHANGE
Roy J. Baird, Mgr.
52 W. Main St.
1-24-3tx

Columbia Light Six $985
Lexington Coach $2145
VAN DORN SALES CO.
H. W. Wright, Mgr. 49 W. Main St.
1-20-10t

JUST STARTING

The largest used car sale of the season, you better come in early and look over this large assortment of real bargains.

1922 Ford Sedan in fine condition.
1923 New business man's Dodge Coupe.
1 Dodge Sedan, good paint and in A-1 condition.
1 Sport Model Wescott touring, six cylinders, six wire wheels, and a real buy for the money.
1 Light six touring car, new paint, good tires and a real buy for the money.
3 touring cars with electrie starters, fine condition, $150.
1—1918 Ford touring.
1—1917 Dodge touring, new paint, new top, all good tires and mechanically perfect.
3 Chevrolet touring cars at almost junk prices.
1—1915 Ford touring, $50.00.
1 Maxwell touring, $50.00.
1 Light four Overland roadster.
1 Light four Overland touring.
1 Grant light six touring, fine condition.

OVERLAND GARAGE
62 W. Main St.
F. M. Rugg, Prop.
R. C. Edwards, Mgr.
1-22-6t

ASK STUDEBAKER OWNERS
8-14-tf

C. R. JONES MOTOR CO.
USED CARS
TRY THEM OUT YOURSELF
DODGE Roadster. Drive it yourself $385.00
DODGE Touring. Has had excellent care. Must be driven to appreciate its good condition $450.00
OAKLAND-6 Touring. Operates same as new car. Seldom get a car in as good condition as this one. Try it yourself $450.00
FORD Touring 1921. Excellent condition. Try it out yourself $285.00
FORD Touring. A good serviceable car. Try it out yourself $135.00
DO NOT BUY a car until you have tried these cars out yourself.
C. R. JONES MOTOR CO.
CHURCH ST.
1-18-tf

PHALEN & CUNNINGHAM
USED CAR BARGAINS
2 CHEVROLET SEDANS Used but a short time and carefully driven.
1 CHEVROLET SEDAN Demonstrator. Guaranteed the same as a new car.
CHEVRALET F.F. TOURING This car will be a bargain for someone.
OVERLAND COUPE 1921 This car good paint and all new tires, and wire wheels.
FORD COUPE Good condition and and lots of extras.
FORD SEDAN This car has all new tires, has just been painted, equipped with shock absorbers and lock wheel.
2 FORD TOURINGS At prices that are right.
3 CHEVROLET TOURINGS We have these cars priced very reasonable.
1 MAXWELL TOURING In excellent condition.
1 CHEVROLET TOURING This is a 1922 Model run only a short while.
1 CHEVROLET DELIVERY Will make somebody a good truck for a reasonable price.
2 FORD DELIVERY TRUCKS Come in and look them over as we have a good price on these cars.

PHALEN & CUNNINGHAM
West Main street.
1-18-tf

FOR RENT FLATS

In Newark, 6 room apartment, heat furnished, garage. Address Coleman R. Louks, 2218 1-2 N. High St., Columbus, Ohio. 1-26-3t

FOR SALE---REAL ESTATE

Six rooms close in, electric light, bath $2500; 6 room electric lights $2000. Phone 3618 R. P. McCann. 1-27-3tx

Lot for sale on 13th st. Cheap if sold soon. E. S. Ferguson, Cor. Locust and Tenth sts. 1-27-3tx

J. R. WARNER & SON
For Real Estate and Insurance.
1-27-9tx

Good five room, north, for quick sale at $2200. This is a low price on this property. J. F. Moore. 1-26-tf

15 acres level truck and poultry farm; 1 acre strawberries, 2 acres fruit, all kinds; well located; priced to sell. Investment property $4,000, paying 10 percent net. Good business for sale or exchange for city property; price $3,000; would consider small farm. I. M. Claggett, 10 1-2 West Church street. 1-26-3t*

NINTH STREET
7 rooms, modern, fruit, out buildings, large lot. In good condition. $5500.
GWILYM
Carroll Building.
1-26-3t

FOR SALE.
25-acre farm; house, barn, other buildings; spring, fruit, near oil and gas; cow, 15 head sheep, chickens; all for $1,500. Ideal place for driller or teamster. G. O. Hains, R. D. 1, Bladensburg, O. 1-26-6t*

Good farm, well located, 93 acres timber running water, mineral prospects, near Jacksontown pike, and High school Few steps from National Pike. Desirable in every way. 325 National Drive. Phone 4951. 1-25-3tx

6 room dwelling, 352 W. Main, bath, electric lights, laundry, all in fine condition. A good property close in. E. M. Baugher, Phone 2905. 1-25-3t

Large lot just off Granville road on 16th street; 6 room house, well located, paved street. Phone 1458. W. A. Walker, 207 North Fifth St. 1-25-tf

REAL BARGAIN
7 rooms, sleeping porch, billard room. All No. 1 hardwood floors, and finish. Modern—one and one quarter acres; excellent location. $7500.
N. W. REID & CO.
507 Trust Bldg.
Phone 2282. 1-25-3tx

One, three and five acre farms, with or without houses, just beyond the city limits, west on the car line.
J. R. WARNER & SON,
502 Trust Bldg. 1-25-3tx

FOR QUICK RESULTS
List Your Property With
GWILYM
Phone 1274
1-11-tf

CLARENDON STREET.
Six room modern with two large lots adjoining, fruit and shrubbery. A bargain, $5,750.00. Seven-room modern; hardwood floors, large basement, furnace, garage. Very attractive; $4,275.00.
GWILYM
Carroll Building. 1-24-3t

List Your Property With
B. O. HORTON
REAL ESTATE AGENCY
No. 30 1-2 North Side Square.
Tel. 2190. Res. 7815. 11-17-tf

FOR RENT---ROOMS

3 vacant rooms. 81 N. Buena Vista street. 1-27-6tx

Furnished room and use of kitchen for man and wife; man to care for furnace. 168 East Main street. Phone 4706. 1-27-3t

Three furnished rooms, bath, electricity and gas. Private entrance. Call 514 W. Main street. 1-27-3t

Modern Furnished rooms. Reasonable. 56 First and Franklin Sts. 1-26-3t

Modern rooms, 292 North Fourth street. Call 1972. 1-25-3tx

Three furnished rooms for light housekeeping. Call 76 North Front street. 1-22-6tx

Modern sleeping rooms; ladies or gentlemen; by day or week. CLAGGETT'S 10 W. Church street. 1-22-1mo*

LOST

Brown and blue mixture purse containing 2 Wehrle checks and $4 in change. Lady is known who found same. So avoid trouble. Phone 7156. 1-27-3t

Bunch of keys in black leather case between Newark and Granville. Finder leave at P. O. Box 631 Granville or Advocate office, Newark. Reward. 1-27-3tx

A bill book with change pocket small amount of bills and change. New York address in change pocket. Kindly return to 115 Hudson Ave. 1-27-3t

Between Eddy and Fifth street, Willard Rental Battery No. 10. Finder call Phone 1652. Reward. 1-26-3t

Black leather driving glove between Cedar and Mill Streets. Return 373 East Main. 1-25-3tx

Between 78 North Front street and Elks club, sum of money in bill fold. Reward. Return to 78 North Front street. 1-25-3t

WANTED TO BUY

Five or six room house at reasonable price, west end preferred. Call 6801. 1-27-3t

Wanted to hear from owner having farm for sale; give particulars and lowest price. John J. Black, Chippewa Falls, Wisconsin. 1-6-Sat-3tx

Bring your eggs and poultry to L. Larason, 13 S. 4th St. Phone 2281. 1-25-3tx

Six to eight room house; must be well located and cheap for cash. P. E. Burge. Phone 6338. 1-25-tf

Arrow-heads and Indian Relics. Fred Northrop, 494 Granville St. Telephone 3633. 1-24-60tx

100 Cord 4-foot wood. C. W. Miller Co. 1-23-6t

HORSES WANTED
From 4 to 10 years old, weight from 1000 to 1200 lbs. Must be fat and good broke.
Colville & Patterson
1-2-tf

BUSINESS OPPORTUNITIES

If you have $200.00, will, start you in new business; no competition; should net $100 salary weekly; experience unnecessary. International Machine Co., Baltimore, Md. 1-27-1tx

Do You Want to Get Into Business? "How to Make Money," a monthly magazine, tells of hundreds of opportunities. $2.00 per year. 20c on newsstands. Long Island City N.

MISCELLANEOUS

Having returned from the south, I will resume my business of repairing furniture at 107 Union street. Upholstering, refinishing and cane seating. Levi Parker. Phone 4432 or leave orders at Francis Music Store. 1-26-3tx

COAL AND TRUCKING
For general hauling call 2269. W. W. Courson. 1-19-10tx

WE SAVE YOU MONEY
on Replacement Parts for Fords.
NEWARK AUTO SUPPLY CO.
Opposite Post Office.
1-15-tf

H. Earl Wright, Auctioneer. I am a young man having had four years experience in selling and will give you service that will pay the day of your sale. Terms under $1,000, $10; one percent thereafter. Phone 2654. 1-22-6tx

NOTICE
For pump repairing call J. O. Mehr. Phone 4581. Shop 266 N. Fourth. 1-20-tf

When you burn out a Main or Connecting Rod Bearing, Remember, we have them in stock.
NEWARK AUTO SUPPLY CO.
Opposite Post Office.
1-15-tf

Establish Your Credit With The Capitol Loan Co.
as you would with your grocer or other merchant. We will advance you money as you need it to meet your obligations, on your own security. No endorser required. Repay us in small monthly payments. SPECIAL PLAN FOR FARMERS
The Capitol Loan Co.
21½ West Main Street
Phone 3394 Newark, O.
1-6-sat-tues-thurs-tf

Typewriters and Adding Machines. Galbreath Royal and Underwood typewriters. New Victor Listing adding machines. Rented or sold for cash or on easy monthly payments. Call at Edmiston's book store, West side Square, Newark, O. 1-15-1mox

See us for Alemite Grease Guns and Fittings. Spring Shackle Bolts for most all cars.
NEWARK AUTO SUPPLY CO.
Opposite Post Office.
1-15-tf

NOTICE
We have secured a practical mechanic and are prepared to do all kinds of machine work, tool dressing, tool making and automobile work at No. 4 Channel St. Give us a trial. Phone 7346.
SHEPHERD MACHINE WORKS
1-9-1mo.

ATTENTION FARMERS!
We Buy Shoats
Offer Us Your Surplus
Call C. B. Denman, Manager Davis Farms, Phone 96213. 11-4-sats-tf

We have Connecting Rods, Bearings and Main Bearings for All Cars.
NEWARK AUTO SUPPLY CO.
Opposite Post Office.
1-15-tf

FISHER BROS. & CO.
Always in the market for poultry, eggs and packing butter. Phone 1626. 34 S. Fourth St.
1-6-tf

Connecting Rod Bearings in stock to fit Buick, Studebaker and other Poured Rods. Saves time and money.
NEWARK AUTO SUPPLY CO.
Opposite Post Office.
1-15-tf

Transfer and heavy hauling Coal. Prompt delivery. Phone 3087. 1-4-1m*

When you need a bearing, Timkin, Hyatt or New Departure, remember we have them in stock.
NEWARK AUTO SUPPLY CO.
Opposite Post Office.
1-15-tf

ARTHUR RONEY
Roof and furnace repairing. Spouting and steel ceiling. 23 W. Railroad street. Phone 3317 1-3-1-mo*

Delco-Light will light the barn, make night work easy, safe for children brings lasting cheer.
S. E. SUTLEY, Dealer.
46 N. Third St., P. 4365 and 1894.
12-28-tf

When you break a spring don't wait, we have springs for most all cars.
NEWARK AUTO SUPPLY CO.
Opposite Post Office
1-15-tf

WHO MOVES YOU
is just as important as where you move. Newark Warehouse and Storage Co. R. B. Haynes. Phone 1642. 12-11-tf

CAMEL TAXI
PHONE 2233
A continuous service to you
12-9-tf

LICKING TRANSFER CO.
Local and long distance transfer of all kinds. Charles Lusk. Phone Residence 6426. 1-17-tf

POULTRY WANTED
Unlimited quantities of Poultry wanted by the Providence Live Poultry Company, Charles H. Brown, Manager, 42 S. Second St., both phones.
6 28-tf

TRANSFER AND STORAGE
W. D. Lietz. 667 W. Main Street, Phone 6059. 8-24-tf

Automobile repairing in your own garage. 75c per hour. Phone 3554. 8 2 tf

Bring your cream to F. H. Priest creamery, rear high school. Best prices paid 7 17 tf

FOR RENT---HOUSES

Five room house in good repair; rear of 105 West Locust street. Inquire Hall's Drug Store 127-3t*

Good five room house. 162 Hancock street. J. R. Warner & Son, 502 Trust Bldg. 1-27-3tx

6 room house South 6th street, North

FOR SALE---MISCELLANEOUS

New Colt's acetylene light plant, 200 pound capacity; fixtures for 12 room house complete with hot plate. J. H. Dodson, R. F. D., 5, Newark. 127-3t*

2 Reginor stoves in good condition. Call 5425. 1-27-6t

Ivory Reed baby carriage. 49 Madison Ave. Phone 3342. 1-27-3tx

COAL.
$4.00 per ton. Hood & Francis Mine. Call Hanover 124, Mr. Henry. 1-26-3t

For Sale: Ten Shepherd-Collie pups. One female Collie. Phone 95181. 1-26-3tx

PUBLIC SALE.
The undersigned will offer at Public Sale,
TUESDAY, JANUARY 30, 1923
Without reserve, at his home on the Alexandria - Kirkersville road, four miles west of Granville, three miles south of Alexandria, three miles north of Outville, one mile north of Columbus-Granville pike, his entire equipment of live stock, farming machinery, enumerated as follows:

One team of mules, five and six years old; 23 head Holstein-FRIESIAN cattle, 13 registered and high grade cows, 2 registered heifers, two years old; 7 registered and high grade heifer calves, 1 registered bull, 77 Delaine sheep, 47 breeding ewes, 28 lambs and two rams, 50 Duroc-Jersey hogs, 4 registered brood sows, 1 grade brood sow and pigs, 1 registered boar, 32 shoats, 200 high class Barred Plymouth Rock chickens consisting of 140 pullets, 20 yearling hens, 40 cockerels.

Farm machinery, tools, miscellaneous equipment, nearly all of which is practically new, as follows: Moline Universal Tractor and plows, double disk harow, corn planter, cylinder rake and tedder, hay loader, corn binder, manure spreader, two row tractor corn plow, eight-foot tractor mower, grain drill, cultipacker, spring tooth harow, smoothing harrow, corn plow, five shovel plow, Imperial breaking plow, single shovel plow, Troy steel axle wagon, farm wagon and ladders, Kelley Duplex feed mill, corn sheller, 75 feet canvass belt, De-Laval cream separator, Babcock milk and cream tester, hay rope and fork, work harness, milk cans and buckets, Ford truck body, tank heater, 175-egg incubator, 500 chick Buckeye colony brooder, top buggy, and many other articles too numerous to mention; 20 tons of mixed hay in mow, 300 bushels corn in crib, 100 bushels oats, 40 bushels rye, 30 tons of corn and soy bean silage.

Sale begins at 10 a. m., Central Standard time.

Terms made known on day of sale.
F. L. SIMMONS.
Col. D. L. Perry, Auctioneer.
J. L. Moore, Clerk.
Lunch served on grounds.
1-26-2t*

Fortune gas heater No. 22, in first class condition. Reasonable price. Also large coal heater cheap. Call 4297. 1-6-tfx

COAL! COAL! COAL!
70 per cent lump coal from F. E. Dick's mine. Delivered in two ton lots $6.50 per ton. C. W. McLoughlin. Phone 7732. 1-26-6tx

Living room furniture at 113 Linden avenue. Phone 6135. 1-25-6t

Genuine Ivory Reed baby cab, reversible body. Excellent condition. Phone 2978 or 14 W. Locust street. 1-25-3t

NOTICE
TO GROCERY KEEPERS
When needing eggs; call at the store and get them; one cent less on the dozen than when delivered. Carry a large line of poultry, eggs, butter and cheese.
FAWCETT & HOLLAND.
46 S. Second street. 1-25-3tx

California privet hedge and strawberry plants. Write for prices. Fogle's Nursey, Cambridge, Ohio. 1-25 to Feb. 17x

COAL! COAL!
Mt. Sterling 80 per cent lump $6.25 per ton put in your bin. For quick delivery call 3562 or see Veling. 1-25-3tx

CLOVER SEED
I have a few bushels recleaned mammoth clover seed. Inquire G. Goldsmith, Linnville.. Phone 96593. 1-25-3tx

For Sale—Everett Piano in good condition $100.00 cash; also several other upright pianos at a bargain. : also player slightly used. Yockeys, 18 West Main St. 1-25-3tx

A few used cabinet phonographs $25.00 up. These are big bargains. Come in and look them over. Yockeys, 18 W. Main St. 1-25-3tx

Good red bone coon hound, one 1-2 blood hound, 1-2 red bone coonhound, one pup 3-4 red bone 1-2 blood hound, both drawn airdales and puppies at reasonable prices. Bert Young, Croton, O. 1-25-3tx

REBUILT TRUCKS
Standard makes in 1 1-2, 2, 2 1-2 and 3 ton capacities. Cash or terms. The American Motor Truck Co., 1-15-tf

CONFECTIONERY FIXTURES
Tables, chairs, fountain, electric piano, etc. Inquire City Confectionery. 1 12-tf

Guaranteed David Davis Coshocton Lump Coal.
MERCHANT & GERBER
62 South 5th St.
Office Phone 2017 Res. 5006
1-9-tf

NEW & USED TIRES
MORE MILES PER DOLLAR
BARGAIN TIRE SHOP
6 SOUTH FOURTH ST.
10-22-tf

FOR RENT---MISCELLANEOUS

For rent either half or part of one of the best business rooms in Newark, now occupied. Will remodel to suit. Box 6059 Advocate. 1-27-3tx

Store room centrally located. Rent reasonable. Inquire in person 14 N. 5th. 1-27-3tx

WANTED---POSITION

Position as housekeeper or companion, by refined middle aged woman of long experience; reference furnished. Phone 1283--3382. 1-27-3tx

Wanted: Work by a young married man with family; have had several years sales experience. Willing to work and steady worker. Can give A-No. 1 reference. Call phone 6873. Address 561 Wehrle avenue, City. 1-27-3t

As office girl by recent graduate of Business College with experience.

WANTED---MALE HELP

Man to work on farm by month. Call Granville 84203. 1-27-3tx

Coal miners. Foot and Francis Mines. Call Hanover 124. Mr. Hendricks. 1-27-3t

Clerks, Railway Mail, 18 upward, $133 mo. Experience unnecessary. For free particulars, write R. Terry (former Civil Service examiner), 489 Barrister Bldg., Washington, D. C. 1-27-4tx

Wanted—Big pay to men everywhere distributing samples, booklets etc. Whole or spare time. No experience required. S. Meyer, 211 Seventh street, Louisville, Ky. 1-27-1tx

Man to cut firewood on shares. Two big trees down, Apply first house south of bridge at 21st street. 1-25-3tx

Wanted colored man or boy with appearance to shine shoes and porter; and to clerk when required to do so. Must have reference. Steady employment and chance for promotion. J. P. Ogle News Co., Chillicothe, O. 1-24-6tx

We want two or three high caliber men who have ability to produce results, there is a great vision with the largest organization of its kind in the world. Box 6006 Advocate. 1-23-6t

Wanted — By Pennsylvania System — Mechanics, Boilermakers, Blacksmiths, Electricians, Sheet Metal Workers, Carmen, Carpenters, Helpers, and Laborers. Apply to H. B. Chaffin, Master Mechanic, Dennison Shops, Dennison, Ohio. 7-3 tf.

FOR SALE OR EXCHANGE

4-room new cottage on King avenue; 5-rooms, S. Pine street; 6-rooms, Hancock street; 6-rooms, modern on Hancock st; 5-rooms, Union street; 5-room cottage, Maholm street; 6 rooms, modern, W. Main st; 7 rooms, barn, modern, W. Main st.; 6 rooms, modern, Pine st; 11 room double, Commodore st; 11 room, modern, double on N. Buckingham st; 5 rooms, Cottage st; 5 rooms, new, Crilly st., Many others. Rees R. Jones. 1-26-3t*

We have farms of all kinds for sale or exchange. Fire, livestock and auto insurance. Money loaned on real estate. List your property with us and come and talk with us. Rees R. Jones. 1-26-3t*

Have a nice 4-room cottage, not modern, close to Granville street, which may be exchanged for a house of about 5 rooms. Will pay the difference. Rees R. Jones. 1-26-3t*

491 Henderson avenue. 7-rooms with bath, electric lights, gas, cellar, deep lot, side driveway entrance, fine condition, newly painted and decorated. Terms to suit prospective purchaser. Will trade for Columbus improved property. Write J. W. McCafferty, Majestic Bldg., Columbus, Ohio or call Bell phone M-8362. 1-26-6t*

WANTED---SALESMEN

If you are a producing tailoring salesman wanting exceptional line with large commission write Diehl, Kane & Diehl Tailoring Co., Cincinnati, O. Give references. 1-27-1t*

Live Salesmen can earn big money selling our popular price line men's clothing direct to consumer. Nearby territory open. Spring line now ready. Write for information. Hauger-Martin Co., Inc., Grand Rapids, Mich. 1-27-1tx

Active representative wanted by large wholesale house of high standing. Unlimited earning possibilities with opportunity to build permanent trade selling complete line of staples in constant use. A connection with a real future. State age and full details. John Sexton & Co., Chicago, Ill. 1-27-1tx

Salesman: Nationally known manufacturer of air compressors, gasoline and oil storage systems for garages factories, dry cleaners, stores, requires local, part or full time salesman. Satuday Evening Post Campaign. Unusual oportunity for energetic, capable salesman. Prospects furnished. P. O. Box 1173, Milwaukee, Wis. 1-27-1tx

SALESMEN WANTED.

County Representatives: An opportunity to develop along larger lines. We can offer a splendid position selling our high-grade Guaranteed Silk Hosiery from mill to wearer. All colors, both plain and with clox. If you know how to handle men, hustler yourself with a record that will stand investigation you can "make good." Write us immediately with full details of your past connections. DYX HOSIERY CO., Cincinnati, O.

1-20-Sat-4t*

WANTED TO EXCHANGE

For Exchange. My Splendid 32 Apartment Building, University of Chicago Section Brick and stone construction, yearly income $15,320. Price $132,000. Clear of encumbrance. Want well equipped farm or ranch. Will asume or carry back difference on building. Huse, 111 North Dearborn, Chicago. 1-27-1tx

HELP WANTED

Typists: Earn $25-$100 weekly spare time, copying authors' manuscripts. Write R. J. Carnes, Authors' Agent, Tallapoosa, Ga., for particulars. 1-27-1tx

Men or women salary $50, full time $1.00 an hour spare time selling guaranteed hosiery direct to wearer, cotton, silk, heather mixtures, International Mills, Norristown, Pa. 1-27-1tx

Wanted: Intelligent man and wife to keep house for a respectable man. Modern, well-furnished house; well located. No phone answers. See Rees R. Jones. 1-26-3t*

WANTED TO RENT

6 room modern house with garage, close in, northwest, close to school and car line. Phone 3394. 1-23-6tx

FOR SALE LIVE STOCK

Six Big Type Poland China Hogs, 10 weeks old, breeding lines the best. Write for description or phone Hebron exchange 1524. Earl Fullerton, Hebron. 1-27-3tx

Two good cows for sale. Phone 4948 or 257 Fleck Ave. 1-27-3tx

Fresh Holstein cow 4 years old. Phone 84371. 1-25-3t

A good Jersey cow and heifer calf. Call phone 6551 or farm house country club grounds. 1-25-3tx

Oberlin—The annual Oberlin midwinter home coming week has been set to start February 21. Thousands

WANTED---AGENTS

Men and women, sell dependable Trees, Shrubs, Roses. Steady work. Commission weekly. Brown Bros. Nurseries, Rochester, N. Y. 1-27-1tx

County Agents. Exclusive territory. Greatest Patented Automobile Valve Grinder. Costs $1.00. Profit $1.50. Chicago agents sold 17,800 already. Common Sense Mfg. Co., Hammond, Indiana. 1-27-1tx

Agents: new autotube, seals its own punctures, fully guaranteed. Car owners buy on sight, when demonstration is shown. Harrison Mfg. Co., Hammond, Ind. 1-27-1tx

Men or women wanted to sell Shirts direct from our factory to consumer. Liberal commission. Want agents everywhere. Paul H. Krauss Company, Indianapolis, Ind. 1-27-1tx

$104.00 in Cash for your first month's work. No money required, no merchandise to buy. No heavy sample case to carry. Men and women wanted everywhere to distibute free advertising circulars and apoint local agents. Write Elenora Laboratories, 2301 Normal Blvd., Chicago. 1-27-1tx

Salesman. To live in Newark or Zanesville, to cover Licking, Muskingum, Guernsey, Noble, Coshocton, Perry and Knox Counties with a high grade line of Coffees, Teas and Salted Nuts. Man with a car preferred. Must be a live wire and producer. Reply to P. O. Box 75 Columbus, Ohio. 1-26-3t

Radiolite, the wonder battery solution. Charges your battery in 30 minutes. Guaranteed, chemically pure and proven Electrolyte. Men with small capital to handle city or counties. Radiolite Battery Service, 224 S. Main street, Akron, O. 1-25-6x

WANTED---FEMALE HELP

Experienced waitress. Apply Natoma Restaurant, N. Park Place. 1-27-3t

Women representatives wanted to introduce Priscilla Dress Fabrics, Underwear, Hosiery, Dry Goods, etc. Reliable firm. Beautiful samples, instructions furnished. Easy, pleasant work. Good pay. Write Fitzcharles Co., Trenton, N. J. 1-27-1tx

Wanted housekeeper. Good proposition. Phone 5799. 1-26-3tx

Girl or lady for house work, no washings. Phone 6112. 1-25-3t

Maid wanted at Warden hotel 1-25-3t

Girls wanted in halter department including halter weavers and red rope halter makers. Piece work basis on recently advanced scale. Inquire at office of E. T. Rugg & Co. 1-25-3t

Girls wanted to learn to make gloves new system, good wages. Hot coffee at noon. Tiedeman Glove Co., 37 South Fourth street. 1-12-tf

ANOTHER RUBBER HEEL COMPANY ORGANIZED

Announcement was made in Columbus Friday of the incorporation of the James McGee Rubber Heel company of Newark for $50,000.

Among the incorporators named were: James McGee, James P. Murphy, Joseph Dolan, Jack Quinn, J. Edwin Smith and Herbert Murphy.

James McGee, shoemaker of 6 south Fourth street secured the patent for a new rubber heel in November of last year. A company has been formed and plans are being made for the manufacture of the heel.

PERSONALS

Mr. and Mrs. Ernest Settles of North Buena Vista street motored to Athens Friday and returned with their daughter Miss Mary Settles and Miss Alice Maurer of Piqua who are both students at Ohio University. Miss Maurer will be the guest of Miss Settles until Tuesday when they will return to the university.

Mrs. George Weekly of 390 North Fourth street is ill suffering from an attack of grip.

Edward Drumm, Jr., of Cleveland formerly of Eastern avenue, Newark, is able to be out again after being quaranteed with scarlet fever for the past five weeks.

Mrs. A. R. Heinen of Milton, Pa., is the guest of her daughter Mrs. Forrest Fraser of Granville street. Mrs. Heinen is returning from Fort Sill, Okla., where she has been visiting her granddaughter and great grandson.

Miss Lydia Fraser, a student at Western College for Women, is spending a few days vacation between semesters at the home of her parents, Rev. and Mrs. Forest Fraser.

NEWS IN BRIEF

Anglers' Club Meets.

Members of the Anglers club met Friday evening in the rooms over the City Drug store. At this meeting it was determined to hold a banquet in the latter part of February and Guy Watkins. Tom Powell and Hiram Holmes were appointed as a committee to make arrangements.

WIRE BRIEFS

Cleveland: Henry A. Kuchle, 39, exalted ruler of the Cleveland lodge of Elks, died after suffering hemmorhage while installing new members.

Cleveland: Forty two automobile speeders, largest number ever sentenced here in one day, given work house sentences ranging from one to ten days.

Cleveland: Robert Marshall drew a three to five year sentence in Ohio penitentiary for picking a pocket and taking $22.

East Liverpool: Fourteen hundred citizens signed petition calling special election on February 27 on ordinance authorizing increase in street car fares.

East Liverpool: Due to promised aid, Chamber of Commerce called off plans for proposed campaign to raise $60,000 to keep public schools open until June 1.

Marietta: An airplane crashed 200 feet to earth near her injuring Ree Vincent, 38, of Beverly, and his brother Guy 25.

Duesseldorf: Martial law practically has been declared in that city and surrounding Ruhr district, closing theaters, cafes and other public places at 10 p.m. German time.

STOP MARK TRADING.

New York, Jan. 27.—The committee on securities of the New York curb market announced today that it had removed from trading all international issues of German marks, Austrian kronen and Russian rouble, which are payable in the cur-

Cream of Hocking Lump ..$8.25 Southern Perry Egg $7.75
Southern Perry Mine Run ..$6.00 Hocking Mine Run $6.50
75c Less at Yard—No Sales less than 500 pounds.
Equal value cannot be sold for less by any reliable dealer.
Why buy of truck men and incompetent dealers, only to be stung.
1st at Locust SQUARE DEAL Phone 2296
The Quality Yard.

MARKETS

Hide Market.
Furnished by Wilson Fur Co.
Green hides, 16 to 45 pounds......08
Green hides, 45 pounds and up...07
Bull hides, 6 pounds and up....05
Veal hides, 8 to 15 pounds....11—12
Horsehides ....$3.00 to $4.00

Local Grain Prices.
(Corrected by Granville Milling Co.)
November 1 wheat $1.25, No. 2 wheat $1.22; No. 3 wheat $1.18.
Corn: 70 cents. Oats 50 cents.

New Fur Prices.
The following prices, paid by dealers, for raw furs, are furnished by the Wilson Fur company:

Raccoon: No. 1, large $5.50; No. 1, medium $3.25; No. 1 small $2.50; No. 2 large $275 No. 2 small $1.50; No. 3, 50c; No. 4, 20c.

Mink: No. 1, large, $6.75; No. 1, medium $4.75; No. 1, small $2.75; No. 2, large $3.75; No. 2, small, $2; No. 3, 75c; No. 4, 20c.

Red Fox: No. 1, large $9; No. 1, medium $7; No. 1, small $4; No. 2, large, $5; No. 2, small $2; No. 3, $1.00; No 4, 25c.

Oppossum: No. 1, large 90c; No. 1 medium 40c; No. 1, small 20c; No. 2, large 25c; kits 5c; No. 3 and 4; no value.

Muskrat: No. 2, large, $1.60; No. 3, large, 1.25; medium, 60c; small and damaged 30c; kits, 10c.

Skunk: No. 1, $3.25; No. 2, $2.25 No. 3, $1.25; No. 4, 65c; No. 4, unprime, 25 cents.

Cleveland Produce.
Cleveland, Jan. 27.—Butter extra in tubs 54@54 1-2c; one pound prints 55@55 1-2c; extra firsts 53@53 1-2c; firsts 52@52 1-2c.

Eggs: fresh gathered northern extras, 40c; extra firsts 39c; Ohio firsts 38c; western firsts, new cases, 37c; refrigerator extras 31c; firsts 29c.

Oleomargerine: oleo 20c; high grade made of animal oils, 25@25 1-2c; lower grades 16@17c.

Cheese: York state 29@30c; brick, 26@27c; fancy Swiss, 30@45c; limberger 26@28c.

Poultry, live heavy fowls 25@26c.
Rabbits: Ohio $3 a dozen.
Potatoes: Ida russets $3 a hundred
Potatoes sacked round whites $1.75
Sweet potatoes: Delaware 85@90c.

Local Markets
Hog receipts light, market strong. Medium and heavy yorkers $8.60-$8 75; light yorkers and pigs $8-$8.25; heavies $8-$8.50; roughs $4-$7.

Chicago Produce
Chicago, Jan. 27—Poultry alive unchanged.

Pittsburgh Live Stock
Pittsburgh, Jan. 27.—Hogs receipts 1500, steady, heavies 840@850; heavy yorkers and light yorkers 915@925; pigs 850@875.
Sheep and lambs receipts 300; steady; sheep 900; lambs 1540. Calves receipts 25; steady; top 1500.

Chicago Live Stock.
Chicago, Jan. 27.—Hogs: receipts 5,000; sold over 10,881; light hogs 10 to 15c higher; butchers steady; few early sales higher; bulk 160 to 200 pound averages $8.30@8.35; top $8.50; bulk 250 to 300 pound butchers, $7.80@8; weighty packing sows $6.75 @$7; desirable pigs around $8; estimate holdover 4,000; bulk of sales $7.85@8.30; heavy weight hogs $7.85 @$8.05; medium $7.95@8 15; light lights $8.25@8.50; packing sows, smooth, $6.90@7.30; packing sows, rough, $6.65@7; killing pigs $7.75 @$8.25.

Cattle: receipts 500; compared with week ao beef steers, bulls, stockers and feeders steady; butcher she stock 25@40c higher; better grade heifers showing most advance; canners and cutters steady to strong; veal valves 25 to 50c higher. Extreme top matured steers $11.50; best young yearlings $10.75; week's bulk prices follow: Beef steers $8.35@$9.85; stockers and feeders $6 50@$7.75; butcher she stock $4.65@6.75; canners and cutters $2.85@3.65; veal calves $11@11.75.

Sheep: receipts 2,000: run practically all direct; compared with week ago fat wooled lambs steady to weak, clipped kind 10 to 15c lower; fed yearling wethers 25c lower. Sheep fully steady; feeding and shearing lambs 35 to 40c higher than week's extreme: fat lambs $15.50; top $15 to packers: closing bulk fat wooled lambs $14.25@17.75; shorn description $11.25@11.90; mostly good to choice 87 pound clears $12.25; heavy fat ewes $5.50@6.50; mostly lighter were kind up: desirable 60 to 70 pound feeding and shearing lambs $15@15.25.

Chicago Produce.
Chicago, Jan. 27.—Butter higher: creamery extra 48 1-2c; standards 48c extra firsts 47@48c; firsts 45 1-2@46c; seconds 44@45c.
Eggs lower, receipts 12,679 cases; firsts 33 1-2c; ordinary firsts 30@31c; miscellaneous 32@32

Chicago Grain Review
Chicago, Jan 27—With offerings rather free and but limited demand, the wheat market had a downward tendency today during the early dealings Rain and snow in the winter crop territory counted as a bearish influence There were also predictions current that world shipments for the week would show a large total The opening which varied from unchanged figures to 3-4 lower with May $116 1-2 to $116 7-8 and July $111 to $111 2-2 was followed by a moderate general sag and then something of a reaction.

Corn and oats declined with wheat. After opening unchanged to 3-8 lower, May 72 3-4c, the corn market underwent a set back all around.

Oats started unchanged to 1-4 off, May 44 3-8c, later all deliveries were down a little.

Prospects of continued liberal receipts of hogs weakened the provision market

Wall Street
New York, Jan. 27—Opening prices in today's stock market were irregular with a resumption of profit taking in some of the public utilities and specialties and fresh buying of the independent steels. Kresge was pushed up 1 3-4 to 210, a new high record, on publication of favorable earning statements Corn Products and Royal Dutch each dropped a point. Bethlehem and Gulf States steels improved fractionally.

Marine preferred dropped 1 1-4 points to 38, a new low record since 1921. Royal Dutch extended its loss to two points and Willys Overland preferred dropped one. There was a fair demand for some of the dividend paying rails, Lackawanna, New York Central, Norfolk and Western and Chicago and Northwestern gaining half to one point. Advances of one to 1 1-2 points

Crucible Steel, Savage Arms and Spicer Manufacturing. American Can, Chandler Motor, United Fruit, American Smelting and Standard Oil of California also moved to higher ground. Foreign exchanges were easier. The German mark fell to .0037 cents or approximately 27,000 to the American dollar.

Principal interest in today's brief and irregular session of the stock market centered in the further depreciation of foreign exchanges and buying demand of obscure shares whose flutuations ordinarily do not influence the general trend. Heaviness cropped out in a number of the standard shares, particularly Union Pacific, Bethlehem Steel and some of the foreign oils. Baltimore and Ohio enjoyed a brief period of strength on publication of the December earnings statement showing an increase of nearly $3,500,000 in net operating income. St. Paul preferred, Norfolk and Western and Lackawanna also moved to higher ground. Spicer Manufacturing, Continental Insurance, Parish and Bingham corporation, and Kresge were among the strong spots while Royal Dutch. General Asphalt and Republic Steel preferred sold off one to two points. The closing was irregular. Sales approximated 350,000 shares.

Clearing House Condition.
New York, Jan. 27.—The actual condition of clearing house banks and trust companies for the week shows that they hold $14,624,520 in excess of legal requirements. This is a decrease of $2,551,920.

New York Stocks—Last Sale
American Can 82 3-4.
American Car & Foundry 178 3-4
American Locomotive 123.
American Smelting & Ref'g 55 1-8
American Sugar 78 5-8.
American T. & T. 122.
American Woolen 95 1-2.
Anaconda Copper 48.
Atchison 100 1-8.
Atlantic Gulf & W. Indies 20 1-2 bid.
Baldwin Locomotive 133 1-4.
Baltimore & Ohio 46 3-8.
Bethlehem Steel "B" 62.
Central Leather 34 1-4 bid.
Chandler Motors 68 3-4.
Chesapeake & Ohio 72.
Chicago, Mil. and St. Paul, 23 1-4
Chicago, R. I. & Pac. 33 5-8.
Chicago, & N. W. 70.
Corn Products 127 1-4.
Crucible Steel 73 1-4.
Famous Players Lasky 83 7-8.
General Asphalt 43 1-4.
General Motors 14.
Illinois Central 111 3-4.
Int. Mer. Marine pfd. 38 1-2.
Kelly-Springfield Tire 49 1-4.
Mexican Petroleum 250 bid.
Midvale Steel 27 5-8.
New York Central 94.
Northern Pacific 75.
Pan Amer. Petroleum 87 1 2.
Pennsylvania 46 3-4.
People's Gas 93.
Pure Oil 27 3-4 bid.
Reading 78.
Rep. Iron & Steel 48 1-2.
Royal Dutch, N. Y. 49 1-4.
Sinclair Oil 32.
Southern Pacific 90.
Standard Oil of N. J. 40.
Studebaker Corporation 115 1-4
Texas Co. 48.
Tobacco Products 82.
Union Pacific 137.
United States Rubber 59 1-2.
United States Steel 106.
Utah Copper 63.
Willys Overland 7 1-4.
N. & W. 112.
Goodrich. 36 1-2.

Cities Service Closing.
Columbus, Jan. 27.—Cities Service common 180@182. Do preferred 68 @68 1-2; Pure Oil 27 3-4.

ELECTRIC HITS STORE FRONT; LITTLE DAMAGE

Mrs. Louis Mitchell of Hudson avenue met with a peculiar accident about 10 o'clock this morning as she parked her electric and stepped out of the car in front of the Haughey millinery store in Hudson avenue. In some way her coat caught in the electric control of the car as she got out and the machine started across the sidewalk.

The electric struck a heavy post at the corner of the front display window and stopped. The post was slightly damaged but fortunately the display window glass was not broken. The only damage to the car was a broken front light.

TWO HELD FOR MURDER.

Wilmington. Jan. 27.—Louis Vandervoort, Jamestown and Walter Bangham, Port William, charged with the murder of Officer Emery McCreight of Wilmington for which Roy McKinney of Cincinnati, is now serving a life term in Columbus, were arraigned before Magistrate W. I. Stewart today and both pleaded not guilty. They were bound over to the grand jury without bond.

Opportunity Knocks
Opportunity knocks at everybody's door so 'tis said. We believe we are pointing out your opportunity when we say:
BORROW MONEY FROM US ON OUR "TWENTY PAYMENT PLAN" AND START THE NEW YEAR RIGHT
We will let you have any amount up to $300.00 on your furniture, piano, victrola, etc., and leave the goods in your possession. You may repay us in small monthly installments and we will charge you only the legal rate of interest for the actual time loan runs. Special loans to farmers.
We pledge you courteous treatment, quick and confidential service. Investigate, for yourself, our method of loaning money, our standing in the community and our years of serving the borrowing public.
For further details, call, phone or write.
COMMONWEALTH LOAN COMPANY
(Established 1910)
9 Hibbert & Schaus Bldg.
Newark, Ohio Phone 1437
Under State Supervision

FOR RENT
Large business room in excellent condition near Square. Inquire 21 West Main Street.

NEWSPAPERARCHIVE®

Look For the Roaster And The Pathe Name

Pathé Actuelle REG. U.S. PAT. OFF.

You'll find them on every one of the high quality Pathe 10 inch records we are selling at **50c each.** These include beautiful operatic numbers by well known artists. pretty sacred selections and all the popular song and dance hits.

THE FEBRUARY RELEASES ARE HERE COME IN TONIGHT

You may want to hear among other numbers:
Crinoline Days from "The Music Box Revue"
A Kiss in the Dark from "Orange Blossoms"
Carolina in the Morning, Baritone Solo
Away Down East in Maine, Vocal with Fox Trot
Georgia Cabin Door, Fox Trot
Lost (A Wonderful Girl) Fox Trot

The W. H. Mazey Company

Sunday Services In City Churches

THE WAYSIDE PULPIT

When a man falls it is usually on the side to which he has leaned.

ST. PAUL'S LUTHERAN CHURCH —AT— AUDITORIUM THEATRE

Bible School at 9 15
Catechetical Class Saturday 10 a. m. at Y. M. C. A.
Morning Worship at.....10:30

FIRST M. E. CHURCH

10:30
"THE GREATEST PERIL OF THE CHURCH"

7:30
"THE MAN WHO SAW JESUS DIE"

This is the last Sunday before the big Financial—Evangelistic Campaign of the three Methodist Churches Come and get ready.

CENTRAL CHURCH OF CHRIST
JACOB HARVEY McCARTNEY MINISTER

—10 45 A M—
"THE CHRISTIAN'S OBLIGATION"

—7 P M—
CHRISTIAN ENDEAVOR PLAY
"THE SHINING PATH"

Talk—"The Challenge of C E" by Miss Marie Baird

BIBLE SCHOOL 9 30 A. M.

SECOND PRESBYTERIAN CHURCH
Benjamin Remington Weld MINISTER

9:30 A. M. BIBLE SCHOOL
10 45 A. M Public Worship and Sermon
'A POTENTIAL DAY'

7:00 P. M. Evening Worship and Sermon
"ON THE ROAD TO THE BEAUTIFUL GATE OF THE TEMPLE"

EVANGELISTIC SERVICES
WEST SIDE CHURCH OF CHRIST

10:30 A M
"Christ's Program For His Church"
WOMEN'S MEETING
2:30 P. M.
FINE FASHIONS FOR FINE LADIES
ALL LADIES OF COMMUNITY INVITED

7:30 P M.
"The Greatest Question in the World"
Special Music at each service
W. H. RODEN, Evangelist
W. W. JOHNSON, Pastor.

FIRST BAPTIST CHURCH
Fifth and Granville Streets
SUNDAY, JAN. 28TH

Worship and Preaching
11 00 A. M. and 7:00 P. M.

Vigorous Gospel Messages

Sunday School 9 45 A M

Young People's Societies
Senior and Intermediate
6.00 P. M.

Welcome, Sincere and Cordial
Forrest L. Fraser, Pastor.

PLYMOUTH CONGREGATIONAL CHURCH
CARLOS H HANKS Minister.
Bibleschool at 10 o'clock.
Morning Worship at 11 o'clock.
Subject—"When Spring Comes."
Evening Worship at 7 o'clock.
Subject—"A Philosophy of Life"
Young People's Meeting at 6 o'clock.

THE CHURCHES

Visitors in the city will be cordially welcomed to all services in the Newark churches tomorrow.

West Side Church of Christ.
Corner West Main and South Williams streets Bible School at 9:30 a. m., continuous with communion and preaching servic at 10 30. Sermon, "Christ s Program for His Church" Women's meeting at 2:30, sermon "Fine Fashions for Fine Ladies" Christian Endeavor at 6 30 p m Evening preaching service at 7 30, sermon, "The Greatest Question in the World" a chart sermon All addresses during the day will be given by the Evangelist Rev. W H Boden Special music at each service. W. W. Johnson, pastor.

Neal Avenue M. E.
Rev. A. J Hawk, pastor. Sunday school, 9 15 a m; public worship, 10 30 a m "Not Rich Toward God"; Epworth league, 6 30 p. m., Osmer Wells; leader, public worship, 7:30 p. m., "What Is a Revival?" Sunday school board meeting, Monday, 7:30 p. m. Midweek service Wednesday 7 30 p m

Central Church of Christ.
Jacob Harvey McCartney, minister. Orchestra and Bible school, 9.30 a m public worship, 10 45; sermon, "The Christian's Obligation"; Christian Endeavor prayer meeting, 5 45 p m; special C. E. program, 7 p. m; play, "The Shining Path" by the Endeavorers Talk by the president, Miss Marie Baird, entitled "The Challenge of Christian Endeavor."

Second Baptist.
Third street and National Drive. Thomas Lasley pastor. Decision day in the Sunday school, 9 30 to 11 30 a m The pastor will give an illustrated talk, the subject of which is "The One Thing Lacking" B. Y. P. U. 6 15 p m evangelistic service 7 30 p m, subject of sermon, "Pilate's Dilemma"

Second Presbyterian.
Benjamin Remington Weld, minister Bible school, 9.30 a m; public worship and sermon, 10:45 a. m., "A Potential Day", evening worship and sermon, 7 p m, "On the Road to the Beautiful Gate of the Temple." devotional service, Wednesday 7 30 p m

Tiffin The Watson Station Literary society at the end of a "pest" hunt declared rodents and the like destroyed would have caused $25 000 to growing crops in this vicinity.

Findlay. The school board has decided to issue $650,000 in bonds to carry out a building program.

UTICA SCHOOLS CLOSED FRIDAY WHEN 206 PUPILS ARE ABSENT

Epidemic of Grip and Colds Forces School Authorities to Suspend Classes Until Monday—School Rooms Fumigated in Effort to Control Grip.

(Special to the Advocate)
Utica, Jan 27.—General Epi Demic won the first stage of the battle in the Utica public schools Friday when an order was issued closing the schools until Monday morning. No sessions were held Friday.

Action was taken when 206 pupils out of the 460 pupils enrolled were reported absent with illness With nearly 50 per cent of the children at home with illness school authoities decided to close the school in the hope that three days vacation would improve health conditions so the attendance would be nearer normal.

During the vacation all the school rooms will be fumigated under the direction of the health authorities

The epidemic of grip and colds has been general affecting others besides school children. Few of the victims are seriously ill.

The funeral of Daniel Baker will be held in the Methodist church in Homer at 1 30 p. m. Sunday.

Mr. Baker died in the Cambridge hospital as the result of an automobile accident. He and his family formerly lived in Homer, he being employed in the gas field He is 69 years of age and is survived by by his wife Zella Thompson Baker and one daughter. The Masonic Lodge will have charge of services.

The glass co. at Grafton, W. Va. notified the men here who expected to go there to work that the plant would not start as it had intended doing.

Two Ohio Bureau inspection men were re rating the buildings on Main street, for fire insurance today.

Rule Moore from Council Grove, Kas., and James Moore of Newark spent Friday with D. R. Moore.

Fannie Morgan was called to Granville by the illness of her brother William Morgan.

The Law and Order league called a meeting at the Church of Christ Thursday evening

Frank Barncord and Stanley Sperry have new Chevrolet cars

Mr. and Mrs. Perry Van Winkle of St. Louisville visited Mrs. Geo. Stone Thursday.

Miss Mabel Barrick and Johannah Spanuol were Newark visitors Friday.

P N. Warner attended the funeral of W. W O'Bannon in Newark Friday

Mrs. Charle Albright and daughter Perlina are visiting Mrs. Edna Fox Zirkle in Columbus

Katherine Warner who is in Athens college is spending a week vacation with her parents Mr and Mrs. D. A. Warner.

Chicken thieves visited the hen house of Clyde Warner north of St Louisville Thursday night and stole more than one hundred fine Plymouth rock hens. They took the entire flock excepting six.

FRAZEYSBURG.
Charles Simpson of Steubenville sold his home here to Mrs Denny.

Mrs J S Handschy and Mrs. Charles Douglas spent last Friday in Columbus

Mrs. Samuel Huffman is seriously ill at her home in Third street

Mrs. Robert Cobb of near Kent spent a few days with her parents, Mr. and Mrs George Vickers.

Mr. and Mrs Merl Frazier. Mr. and Mrs C J Frazier. Miss Mildred Welsh. Mrs Fred Hamilton attended the "Passing Show" performance at Zanesville Friday evening

Raymond Nethers of Denison university spent the week end with his parents.

Mr and Mrs John Koppert spent Friday evening with Mr. and Mrs. Guy Blizzard

Mr. and Mrs Frank Nethers attended the institute at Dresden, Thursday

Mrs. Thomas Fleming and sons of Highland spent Thursday with her parents, Mr. and Mrs Dwight Lecky

Mr and Mrs. Brady Riley Mr. and Mrs Estes McNaught and Mrs Lyman Elvan were Zanesville callers Saturday

Mr. and Mrs A B Norris spent Monday in Zanesville.

Mrs. C. W Michner of Chester Hill is spending several days with her son and family.

J L. Browning was a business caller in Zanesville Monday

Mrs. George Mortimer is spending this week with her daughter, Mrs. Zola Hartshorn of the Granville road

A few of the friends of Mrs. George Koppert gathered at her home Friday and gave her a complete surprise At noon a dinner was served. The day was spent with music and social conversation Those present were Mrs A B Norris, Mrs Frank Nethers Mrs. Jay McDonald, Mrs. Hazel Frazier Mrs. Zane Norris, Mrs. Guy Blizzard, Mrs A. T. Leckey, Mrs. John Koppert

THE COURTS

Condition Improved.
Probate Court Clerk John Sachs, who has been confined to his home for the past three days suffering from an attack of grip, is reported as improved today.

Charges Neglect.
Lulu Peck filed suit for divorce from McKinley Peck in probate court today through Attorney B G. Smythe. Mrs. Peck charges gross neglect, extreme cruelty, assault, failure to provide and abandonment Divorce, the custody of their child and relief are asked of the court.

Hears Divorce Case.
Judge Alexander heard the divorce case of Dorothy Beard-Harrison vs Frank W. Harrison in probate court Friday. Following the hearing Judge Alexander took the case under advisement for decision later

Withholds Decision.
The divorce case of Rosa Lucas vs Clyde Lucas was heard in probate court Friday, the case being taken under advisement by Judge Alexander for 30 days

Charges Cruelty.
Bertha A Grant filed suit for divorce from Ben B Grant in probate court today through Attorney W. C Irish Gross neglect, failure to provide, extreme cruelty and assault are alleged in the petition by Mrs Grant, who asks for divorce attorney fees and the restoration of her maiden name of Sheets.

Decree is Granted.
Jessie Milligan was granted a decree of divorce from Charles E Milligan in probate court Friday afternoon by Judge Alexander on the grounds of gross neglect, extreme cruelty and infidelity. Milligan is at present serving a term in the Atlanta prison for white slavery

Charges Extreme Cruelty.
Julia F. Billman filed suit for divorce from John S Billman in probate court Friday through Attorney A. S Mitchell. Extreme cruelty and interference with her property and tenants are alleged in the petition which seeks divorce and all proper relief.

Sues to Quiet Title.
Joseph Jeffries et al filed suit against Charles Boggs in common pleas court today to quiet the title to a parcel of property, inlot 120 in South Fourth street. Boggs claims to have an interest through a lease granted by a former owner of the land, and Jeffries seeks to have the title cleared Attorneys Hunter and Baker represent Jeffries in the suit

Marriage Licences.
William D Lannigan, 28 shoe repairer and Bernice Beaver 28, beauty specialist Rev. C. G Hazlett named to officiate.

FORMER SHOP EMPLOYE DIES; ILL ONE YEAR

Hugh D. Moats 61, former employee of the B & O. shops, died this morning at 2:20 o'clock at his home 125 Allston avenue He had been ill for over a year with a complication of ailments.

He was born in Mary Ann township in 1861 and was the son of Davis Moats

He was employed at the local B. & O shops for 22 years ill health making it necessary for him to leave his work in July. He was a member of the Modern Woodmen lodge

His wife two daughters and one son, Mrs Sura Dahankie of Sandusky, Mrs Amy Durr of the home and Orie Moats of this city. Three brothers William of Newark Wallace of Mary Ann township and Kale Moats of Coshocton also survive.

Funeral arrangements have not been completed

Ironton: Citizens of Russell near here, are planning to raise $150 000, by popular subscription, to finance the erection of a hotel.

WHEN TURK FIRE CHIEF TURNS OUT, IT LOOKS LIKE PARADE OF TRIUMPH



No, this isn't Mustapha Kemal Pasha's triumphal entry into a captured city—it's the fire chief of a Constantinople fire brigade and his aids returning after successfully fighting a blaze.

HE MAKES FIGURES FOR ANIMATED CARTOONS FOR MOVIES



J. L. Roop, Los Angeles sculptor, makes Jerry, the mule, and other funny characters which are animated and make thousands of kiddies laugh at the neighborhood movie house. Here's Roop at work, Jerry before him.

M. E. CHURCHES PLAN CAMPAIGN

Combined Evangelistic-Financial Effort Will Be Undertaken By Three Churches—Get Home Board Help.

The three Methodist churches of this city will set apart the entire month of Feoruary for one of the largest services in the history of each of these organizations. The campaign will be in the form of a financial campaign will be under the direction of the evangelistic service department of the home missionary board of Philadelphia. Dr. D E. Kendall will be directly in charge assisted by Dr Snyder These men are experts in this type of service and have been wonderfully successful. Dr George B. Dean, the head of the evangelistic department, will formally open the campaign, February 4

The details of the work will be carefully worked out February 1 The members of the three official boards will have dinner together at the East Main Street church Friday evening, February 2. The workers of the First church will dine together and complete the plans for the financial canvass At both these meetings Dr. Kendall will preside. February 4 Dr. Dean will preach at both East Main Street and Neal Avenue in the morning Dr Kendall preaching at the First church In the evening Dr Dean will address a mass meeting of all taree churches at First church, and at the close of this service will dedicate the special workers of all three churches.

The object of the movement will be the usual products of evangelistic effort and the payment of indebtedness on First church and Neal avenue, and the raising of a considerable fund for the enlarging and increasing of facilities fo service at the East Main Street church The successful accomplishment of the object will release one of the largest denominations in the city from such burdens as limit and restrict its work.

STEEL WITHDRAWS FROM ENTERPRISES

Buffalo, Jan 27—Leonard R. Steel, organizer and promoter of the various L R Steel enterprises including cafeterias, chain stores and realty developments in the United States and Canada, resigned today from all connection with the various companies.

The retirement of Mr. Steel came about as a result of a series of negotiations and conferences which have been in progress here for a week between steel executives and representatives of stockholders. Mr. Steel is said to have turned back to the companies a large block of stock, representing control of various corporations and some cash, and the affairs of the various L R. Steel companies hereafter would be carried on by an executive board, probably headed by William L. Hahn, a Denver banker.

Accountants are going over the financial affairs of the several corporations

Unofficially it is estmated that the total amount paid into the various steel enterprises in stock subscriptions is $26 000,000. The stock selling organization numbered several hundred individuals.

Henry W. Killeen, Mr. Steel's legal adviser, said Steel is a very sick man.

OHIO FRUIT GROWERS TO MEET AT COLLEGE

Combat of orchard diseases and insects, and the possibilities of cooperation are main topics on the program for the approaching annual meeting of the Ohio Horticultural Society, to be held Jan. 30-Feb. 1, the middle three days of Farmers' Week at the Ohio State University, Columbus

Horticultural scientists of four states are scheduled to speak. M. J Dorsay chief of the department of horticulture at the University of West Virginia; Dr G. W Keitt of Wisconsin; and W. J Schoene of Virginia will talk on experiences of growers and experimenters in those states Ohio is represented by five scientists from the Wooster Experiment Station, by C. W. Waid of the Ohio Farm Bureau Federation, and by a farmer, D. R McConnell of Hubbard. Among committees to report is one appointed to investigate the farmer's right to make cider and other fruit juices under the prohibition laws.

Youngstown: The estate of the late David Tod Arrel was appraised at $1,196,369. He was heavily interested in Youngstown steel companies. Half of the estate is willed to charity, after all bequests have been made.

Read Advocate Want Ads tonight.

CHARGES MAN TAKES JUICE WITHOUT RIGHT

M. F. Smalley, meter superintendent of the Ohio Power company here filed an affidavit in municipal court against Fred Glaunsinger, who operates a garage in the rear of the high school building. Glaunsinger is charged with taking electric current from Ohio Power company lines without permission. Glaunsinger denies any knowledge of the operation and his case was set for hearing in municipal court for Monday.

NEWS IN BRIEF

Returns From Hospital.
Harry P Scott, who has been in a Columbus hospital for the past twelve weeks, returned Thursday. He is staying at the home of his mother, Mrs Alta Scott in Dad Church street

Condition Satisfactory.
The condition of Mrs Edward Wilson who underwent an operation at the City Hospital on Wednesday is very satisfactory Mrs Wilson was formerly Miss Mildred Gore

Condition Remains Critical.
The condition of Rev. P H Wright who is seriously ill with pneumonia is critical Friday night he suffered a nervous collapse

Taking interest for money lent to Hebrews was expressly forbidden by the Mosaic law.

CHILD'S BODY FOUND; FATHER UNDER ARREST

Toledo, Jan. 28.—Thomas Bruno, Italian, is being held in jail here for investigation in connection with the death of his infant child whose body was uncovered in a shallow grave in the rear of the Bruno home here late yesterday.

The body was uncovered by William Grassy father-in-law of Bruno. Ejection of Grassy from the home which he once owned and which claims. Bruno induced him to deed over to the difference which led to discovery of the body, it is said. Police authorities who conducted a search for the body after Grassy had informed them the child had been missing for some time placed Bruno under arrest

CIVIL WAR VETERAN DIES AT AGE OF 80

Reason C. Wells, 81, civil war veteran of the Tenth Ohio Cavalry, died at 12 15 this afternoon at the home of his niece, Mrs W F. Nehls, 426 Woods avenue of infirmities of advanced years

Mr. Wells spent 30 years of his life in Iowa and five years ago when his health failed he returned to Newark to make his home with Mrs Nehls.

He was not married and is survived by a half-sister Mrs Byron Buckland of Hebron, and three half-brothers, Benton Wells of this city, Branson of near Pataskala and George of Bridgeport.

The body was removed to the McCament funeral parlors and funeral services will be held Monday afternoon at 2 o'clock, eastern time, in the home in Woods avenue Rev. George Bohon Schmitt will officiate and burial will be made in Cedar Hill cemetery.

YOUNG JUDGE FINES OLD ONE



Thomas E. Elcock, 36, (below) Kansas' youngest judge, has fined W. P. Campbell, 78 (above) Kansas' oldest judge, $500 as the result of a controversy at Wichita. The elder jurist has appealed to the state supreme court.

PERSONALS

Miss Mary Windle, daughter of Mr. and Mrs. W. C. Windle of 580 North Fourth street, is home from Western College at Oxford for the week end

Mrs. R. L. Hughes was removed from the City Hospital to her home 26 Malholm street in Criss Brothers ambulance today.

Mrs. Ethel Smith was removed in the Criss ambulance this morning from 165 Indiana street to the Razer Private Hospital.

Gladys Mae Bennett.
Gladys Mae Bennett, the one year old daughter of Mr. and Mrs. W. O Bennett, died Thursday at the home two miles south of Brownsville of pneumonia.

The family formerly came from Woodsville, West Virginia and the body was sent there this morning for burial by J. Benton Moore, funeral director of Gratiot.

Sea life has been found at a depth of 24,000 feet, under a pressure of 10,000 pounds to the square inch.

Just Out with 500 Paris-Spring Styles 200 in color The Spring McCALL QUARTERLY

Now on Sale in our Pattern Department,

25¢

—SECOND FLOOR



THE wealth of new styles gives every woman the choice of the most becoming whim of the mode. No woman should plan her Spring wardrobe without a thorough knowledge of what these new styles are. All that is new in fashions you'll find in the SPRING McCALL QUARTERLY.

Meyer-Lindorf Co.

Your Income

If you count yourself
Efficient because you
Find that you have
Good earning ability,
—think again.

How much of your
Last year's income
Have you saved
And put in the bank?

THE LICKING COUNTY BANK & TRUST CO.
"The Bank of Service"

4% ON SAVINGS & CERTIFICATES

The First National Bank
NEWARK, OHIO.
Capital, Surplus and Undivided Profits $340,00.00.
ORGANIZED 1865

SHAI & HILL
—DENTIST—
S. E., corner square, over R. W. Smith's Drug Store. Entrance on south side square.
Office open Monday, Wednesday and Saturday evenings.
X-RAY EXAMINATION

SUNDAY Chicken DINNER P&J Restaurant 71 E. Main

NEW YORK people have their clothes cleaned, with Energine, and so can NEWARK folks, thats the way the LICKING Laundry cleans them. The Energine Way.
THE LICKING LAUNDRY COMPANY
35 W. Church Street Newark, Ohio Phone 1055

AN ADVOCATE CLASSIFIED AD WILL QUICKLY SELL THAT OLD CAR

NEWSPAPERARCHIVE®
NEWSPAPERARCHIVE®